

229 QUIMBY LANE LLC

229 QUIMBY LANE
BRIDGEHAMPTON, NY 11932

KITCHEN

DRF OFFICE USE ONLY

| | |
|-----------------------|--|
| TEMPLATE REQUIRED: | |
| SUBMITTAL REVIEW: | |
| RED-LINE COST REVIEW: | |
| FINAL PD'S CONFIRMED: | |
| RECORD COPY REVIEW: | |

GENERAL NOTES

- THIS DRAWING & ALL SUBSEQUENT PAGES ARE PROPERTY OF D. REIS FURNITURE AND SHALL NOT BE DUPLICATED IN ANY MANNER.
- PLEASE NOTE THAT WE MUST BE NOTIFIED IN WRITING IMMEDIATELY, IF ANY CHANGES ARE MADE TO THE AREAS FOR WHICH WE HAVE APPROVED PLANS AND CONFIRMED FIELD DIMENSIONS. DRF WILL NOT BE RESPONSIBLE FOR MODIFICATIONS TO CABINETRY REQUIRED AFTER FINAL FIELD DIMENSIONS CONFIRMED.
- UNLESS OTHERWISE NOTED, ALL STONETWORK, PLUMBING & ELECTRICAL FIXTURES & FITTINGS, DECORATIVE HARDWARE AND DECORATIVE ACCESSORIES ARE PROVIDED BY OTHERS.
- UNLESS OTHERWISE NOTED, ALL DRAWER SLIDES WILL BE BLUM TANDEM PLUS BLUMOTION CONCEALED DRAWER SLIDES. ALL EUROPEAN HINGES WILL BE SALICE 165° TYPICAL, 94° AS REQUIRED.
- PRIOR TO INSTALLATION, THE SITE MUST BE CLIMATE CONTROLLED FOR A MINIMUM OF 2 WEEKS. THE TEMPERATURE MUST BE BETWEEN 60 AND 80 DEGREES FAHRENHEIT WITH A RELATIVE HUMIDITY BETWEEN 25% AND 55% AS PER AIA STANDARDS. DRF WILL NOT BE RESPONSIBLE FOR ANY DAMAGE DUE TO TEMPERATURE OR HUMIDITY CHANGES BEYOND THESE PREREQUISITES.

ABBREVIATIONS

| | |
|-------------------------|------------------------------|
| B/O - BY OTHERS | G.C. - GENERAL CONTRACTOR |
| CLG. - CEILING | N.I.C. - NOT IN CONTRACT |
| CL - CENTER LINE | OPF. - OPPOSITE |
| F.D. - FIELD DIMENSION | R.O. - ROUGH OPENING |
| F.J. - FIELD JOINT | SIM. - SIMILAR |
| F.F. - FINISHED FLOOR | UON - UNLESS OTHERWISE NOTED |
| F.O. - FINISHED OPENING | V.I.F. - VERIFY IN FIELD |

SUBMITTALS/REDLINES

| NO. | BY | DATE | COMMENTS |
|-----|----|------------|---|
| 1 | IB | 09.28.15 | FIRST SUBMITTAL |
| 2 | VA | 1.08.2016 | REVISED PER REDLINES RECEIVED 12.17.15 |
| 3 | VA | 3.11.2016 | ISSUED FOR RECORD AS PER REDLINES RECEIVED 03.08.2016 |
| 4 | VA | 03.21.2016 | ISSUED FOR RECORD AS PER HOOD CHANGE |
| 5 | VA | 03.24.2016 | ISSUED FOR RECORD AS PER FIELD DIMNS |

MATERIAL LEGEND

| | |
|--|------------------|
| | ENGINEERED PANEL |
| | LUMBER |
| | RIGID INSULATION |
| | STONE |
| | LAMINATE |

ARCHITECT / DESIGNER

RECORD COPY

PLEASE NOTE THAT THESE "RECORD COPY" SHOP DRAWINGS HAVE BEEN SUBMITTED TO OUR SHOP FOR PRODUCTION. D. REIS MUST BE NOTIFIED IN WRITING IMMEDIATELY IF ANY CHANGES ARE MADE TO THE FIELD CONDITIONS AFTER THE DATE LISTED BELOW. CHANGES MADE AFTER THIS DATE TO THE FIELD CONDITIONS MAY AFFECT ITEMS IN THESE DRAWINGS AND D. REIS WILL NOT BE RESPONSIBLE FOR THE COST TO MODIFY ANY ITEMS THAT HAVE ALREADY BEEN MACHINED OR ASSEMBLED PRIOR TO RECEIVING NOTICE OF THE CHANGE.

DATE OF FINAL FIELD MEASURE 12.17.2015

DREIS Furniture

FINE FURNITURE AND ARCHITECTURAL WOODWORK
327 SAGAMORE AVENUE; MINEOLA, NY 11501
TEL: 516.248.5676; FAX 516.746.5223

| | |
|------------------|-----------------|
| PROJECT MANAGER: | MIKE KORYTOWSKI |
| PROJECT: | QUIMBY LANE LLC |
| ROOM: | KITCHEN ISLAND |
| SHEET TITLE: | COVER SHEET |
| TOTAL SHEETS: | 1 OF 9 |
| PAGE: | DR-K1.10 |

| Finish # | Material: | Cut or Thickness: | Veneer Lay-up: | Surface | Color Spec: | Sheen: | Sample Submitted: | Sample Approved: | Room: | Notes: |
|----------|--------------------|-------------------|----------------|---------------|------------------|------------|-------------------|------------------|--|--------------------------|
| LQ-05A | Paint Grade | N/A | N/A | Color Lacquer | BM Coventry Gray | High Gloss | Yes | 11/16/2015 | Kitchen | Exterior Finish |
| LQ-05B | Paint Grade | N/A | N/A | Color Lacquer | BM Coventry Gray | Satin | Yes | | Kitchen | Interior Finish |
| LQ-01D | Paint Grade | N/A | N/A | Color Lacquer | BM Pewter | High Gloss | N/A | N/A | Billiard & Library, Library Bar | Exterior Finish |
| WD-03 | Maple Stock Panels | Rotary | N/A | Lacquer | Natural | Satin | N/A | N/A | Billiard & Library, Library Bar, Guest Room 2-Hall CL. | Interior Finish |
| WD-04 | Mesquite | Plain Sliced | N/A | Lacquer | Natural | High Gloss | TBS | | Library Bar | Bar Countertop only |
| PT-01 | Paint Grade | N/A | N/A | Shop Primed | N/A | N/A | N/A | N/A | Varies | Exterior Finish |
| LQ-02 | Paint Grade | N/A | N/A | Color Lacquer | TBD | High Gloss | TBS | | Master Bathroom | Exterior Finish |
| LQ-03 | Paint Grade | N/A | N/A | Color Lacquer | TBD | Satin | TBS | | Master Bathroom | Interior Finish |
| LQ-04 | Paint Grade | N/A | N/A | Color Lacquer | WHITE | Satin | TBS | | Guest Bathroom | Exterior/Interior Finish |

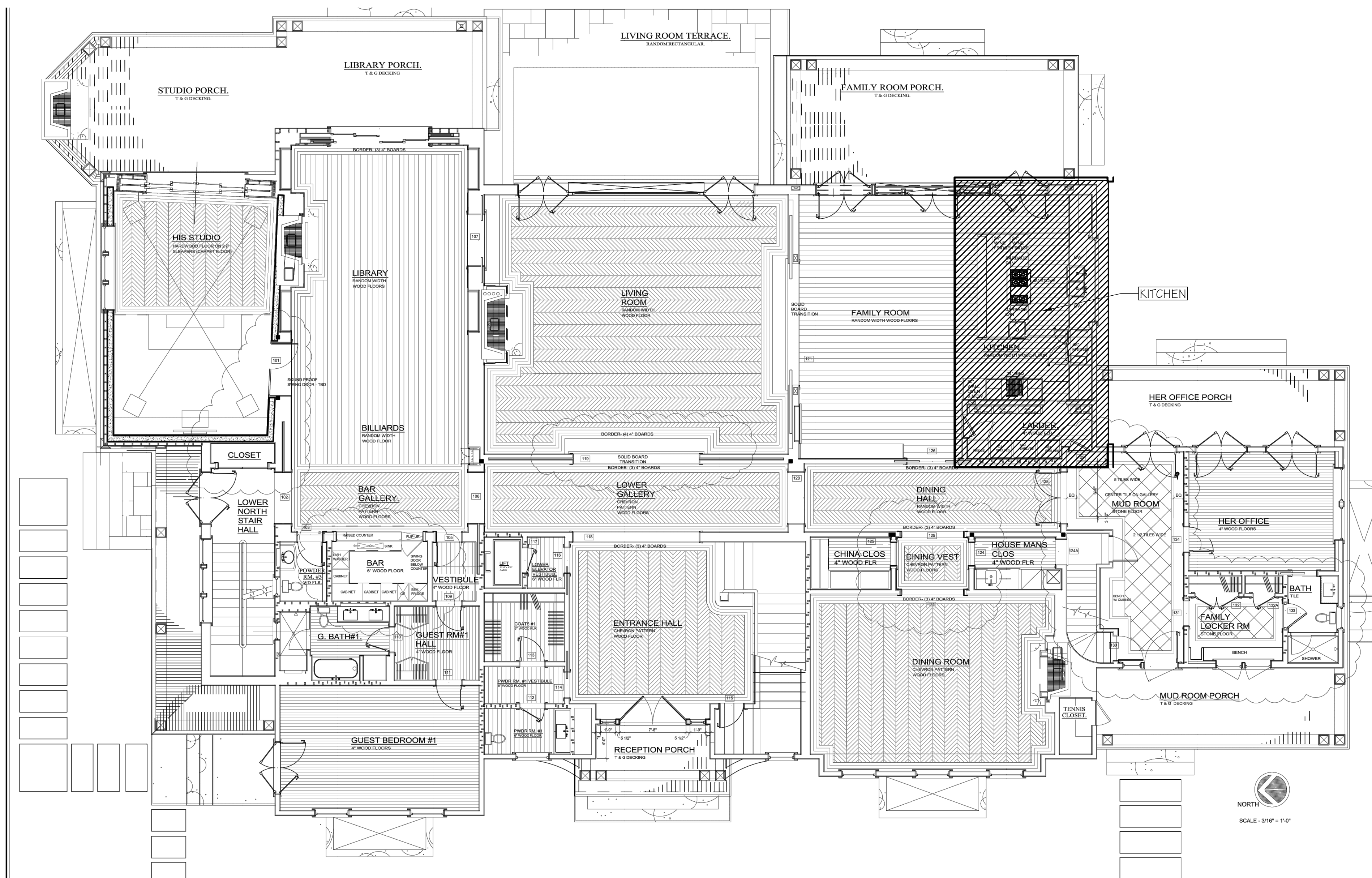

1ST FLOOR KEY PLAN

Scale: 1/8"=1'-0"

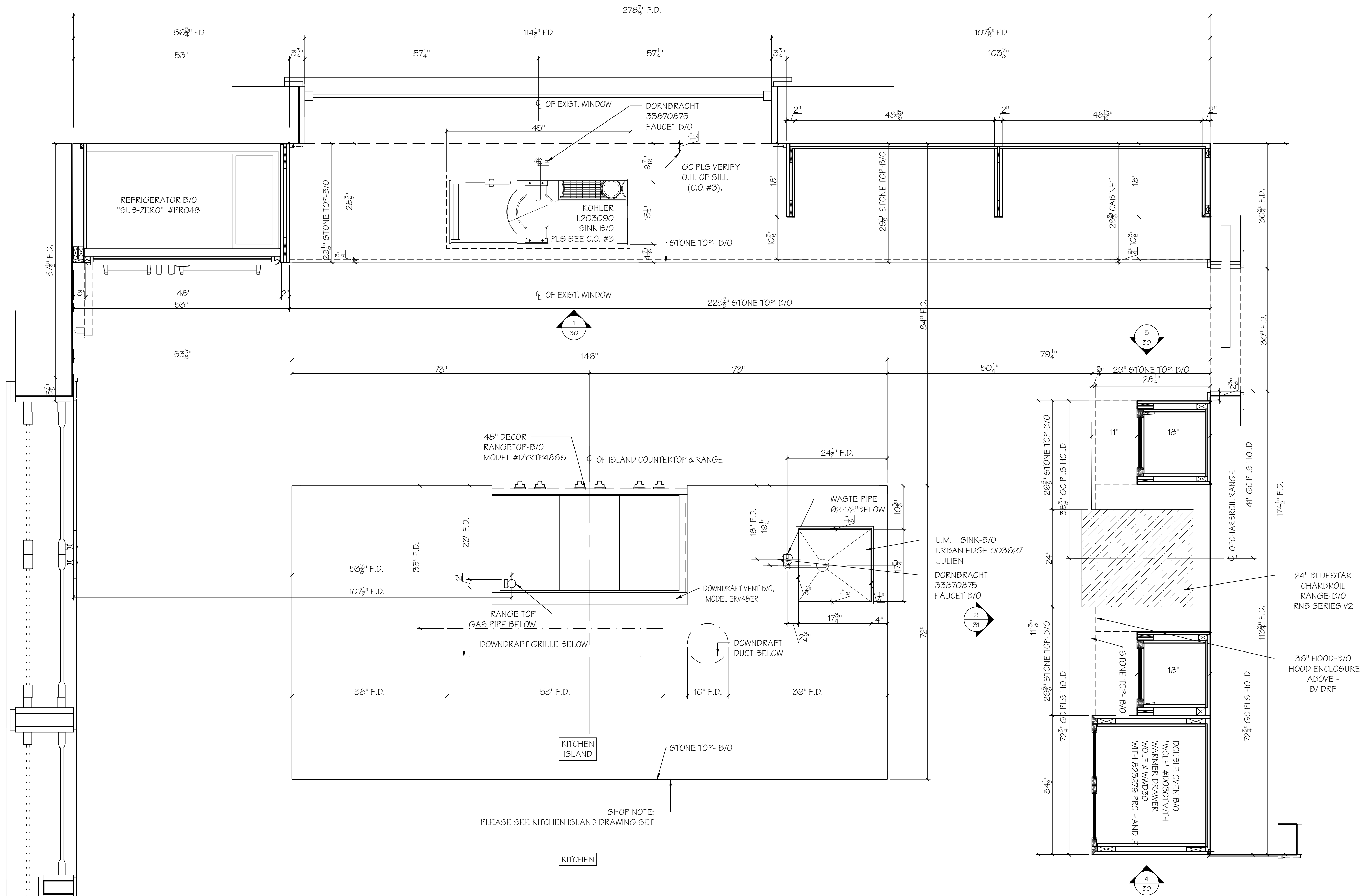

KITCHEN - PLAN

Scale: 3/4"=1'-0"

DREIS Furniture

FINE FURNITURE AND ARCHITECTURAL WOODWORK
327 SAGAMORE AVENUE, MINEOLA, NY 11501
TEL: 516.248.5676; FAX 516.746.5223

| | |
|------------------|-----------------|
| PROJECT MANAGER: | MIKE KORYTOWSKI |
| PROJECT: | QUIMBY LANE LLC |
| ROOM: | KITCHEN ISLAND |
| SHEET TITLE: | PLAN |
| TOTAL SHEETS: | 2 OF 9 |
| PAGE: | DR-KI.20 |

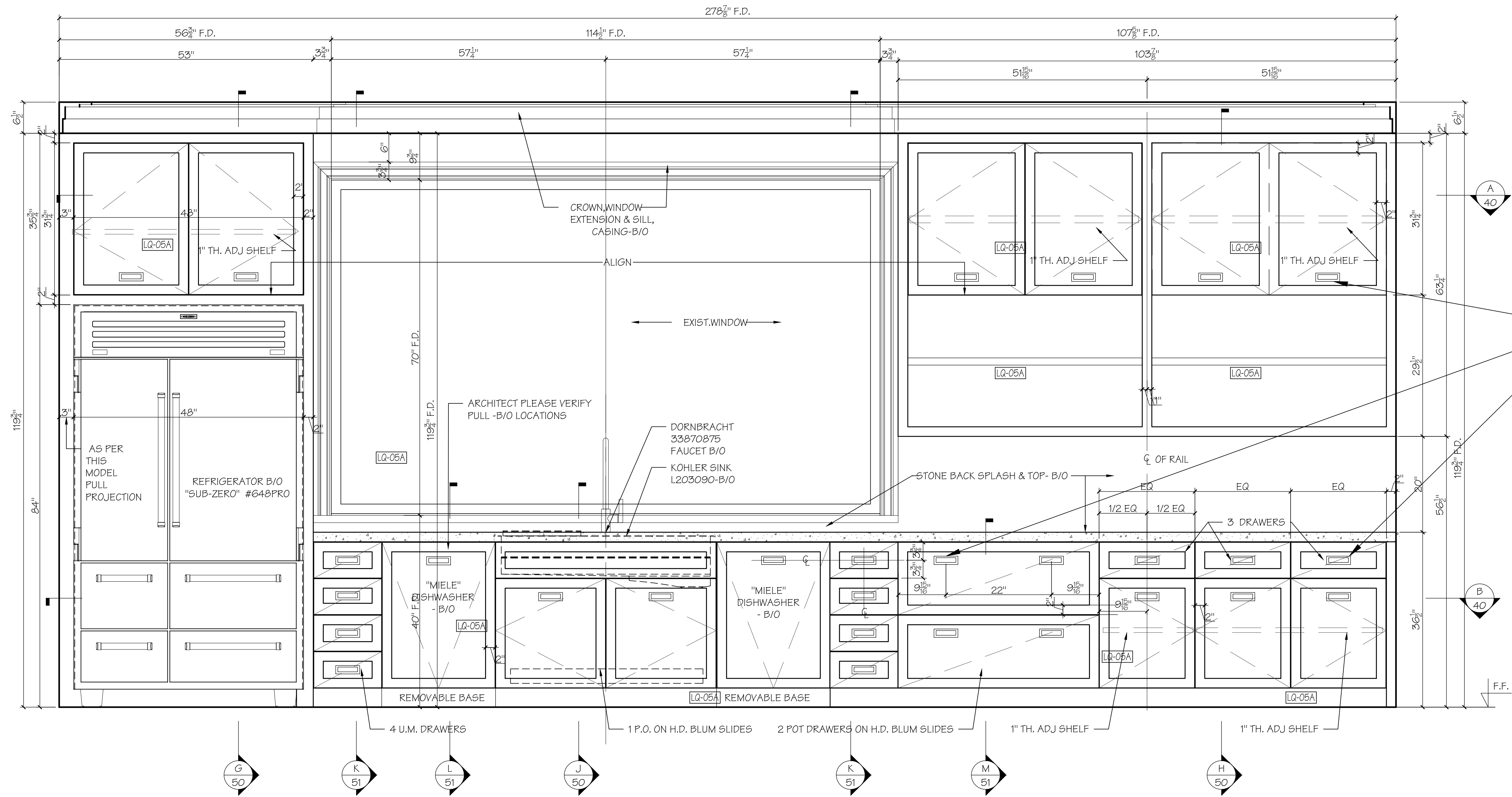

1 ELEVATION
 30 Scale: 1"=1'-0"

| | |
|--|-----------------|
| DREIS Furniture | |
| FINE FURNITURE AND ARCHITECTURAL WOODWORK 327 SAGAMORE AVENUE, MINEOLA, NY 11501 TEL: 516.248.5676; FAX 516.746.5223 | |
| PROJECT MANAGER: | MIKE KORYTOWSKI |
| PROJECT: | QUIMBY LANE LLC |
| ROOM: | KITCHEN ISLAND |
| SHEET TITLE: | ELEVATION 1 |
| TOTAL SHEETS: | 3 OF 9 |
| PAGE: | DR-KI.30 |

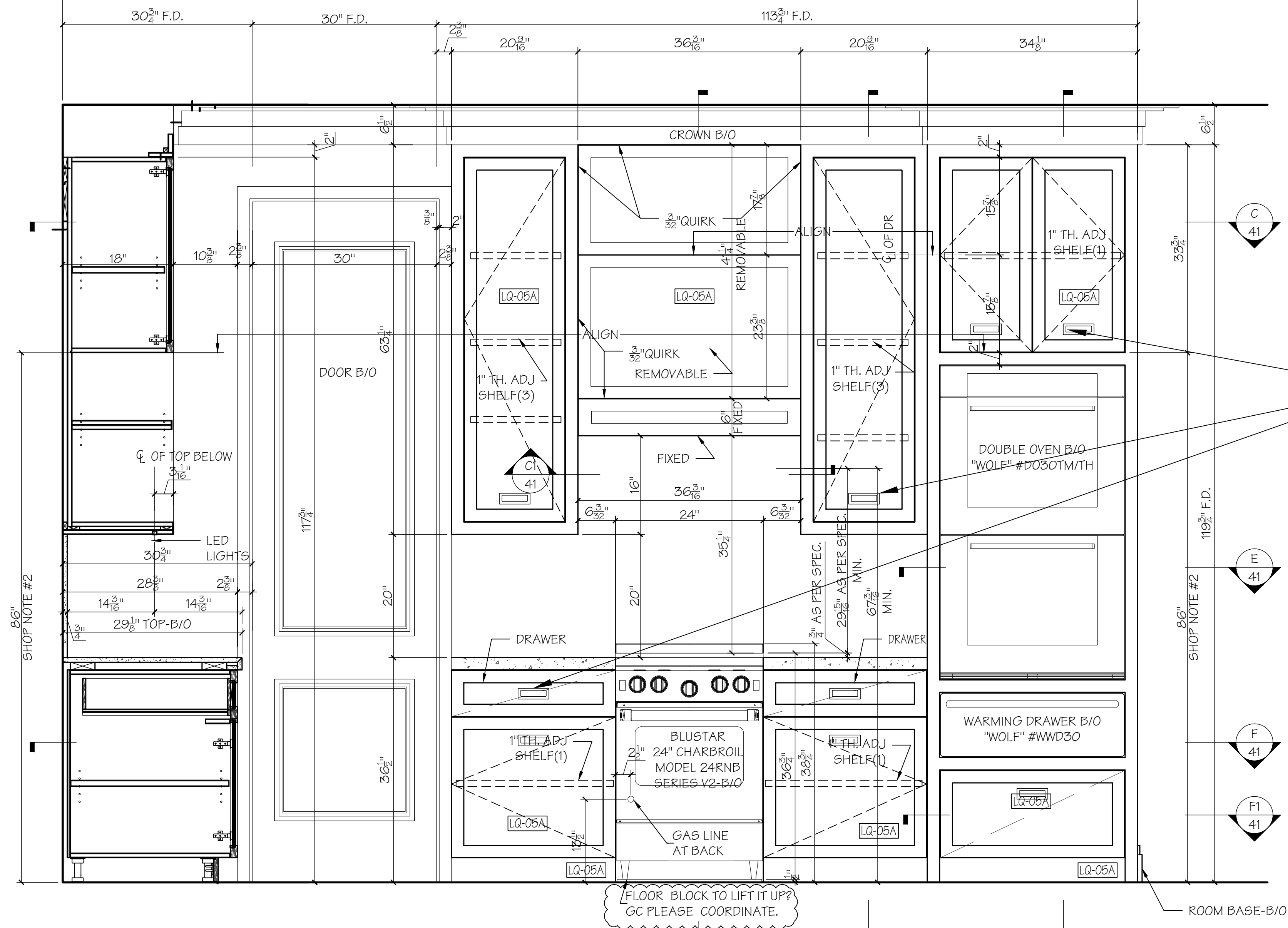

86\"/>

HOLD ON ALL PULLS

FLOOR BLOCK TO LIFT IT UP?
GC PLEASE COORDINATE.

2 ELEVATION
Scale: 1\"/>

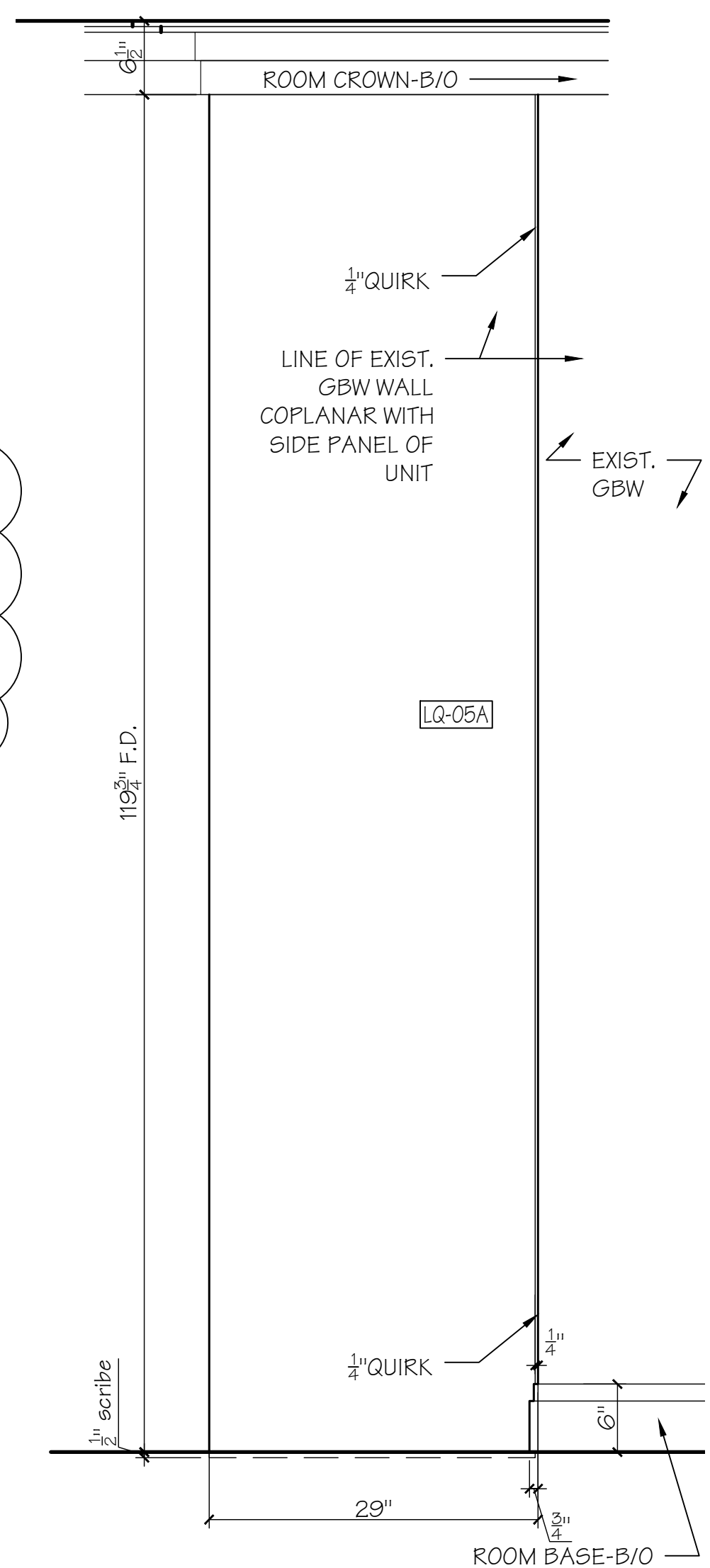

3 ELEVATION
Scale: 3/4\"/>

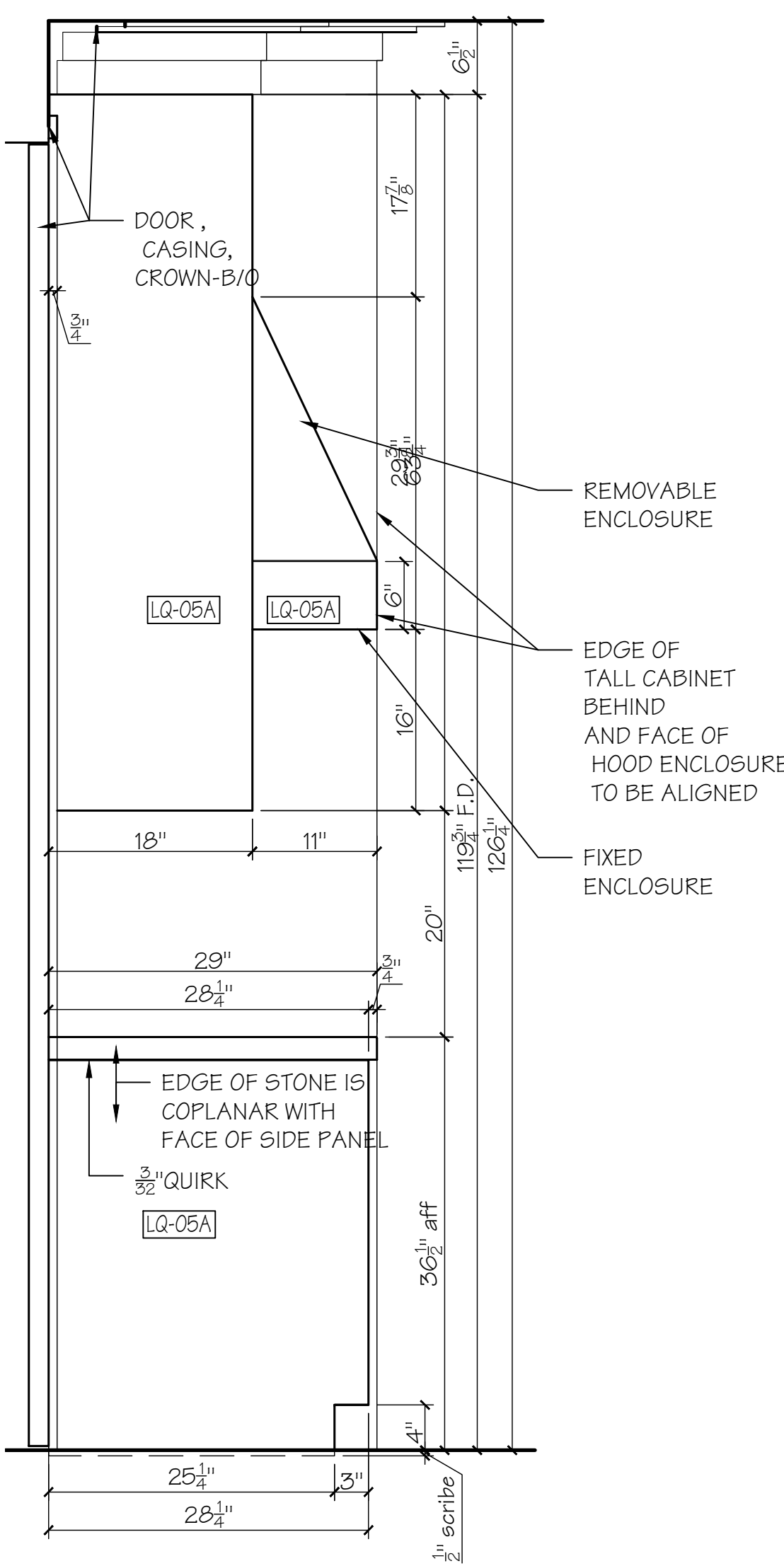

4 ELEVATION
Scale: 1\"/>

DREIS Furniture
FINE FURNITURE AND ARCHITECTURAL WOODWORK
327 SAGAMORE AVENUE; MINEOLA, NY 11501
TEL: 516.248.5676; FAX 516.746.5223

| | |
|------------------|-----------------|
| PROJECT MANAGER: | MIKE KORYTOWSKI |
| PROJECT: | QUIMBY LANE LLC |
| ROOM: | KITCHEN ISLAND |
| SHEET TITLE: | ELEVATION 2,3,4 |
| TOTAL SHEETS: | 4 OF 9 |
| PAGE: | DR-KI.31 |

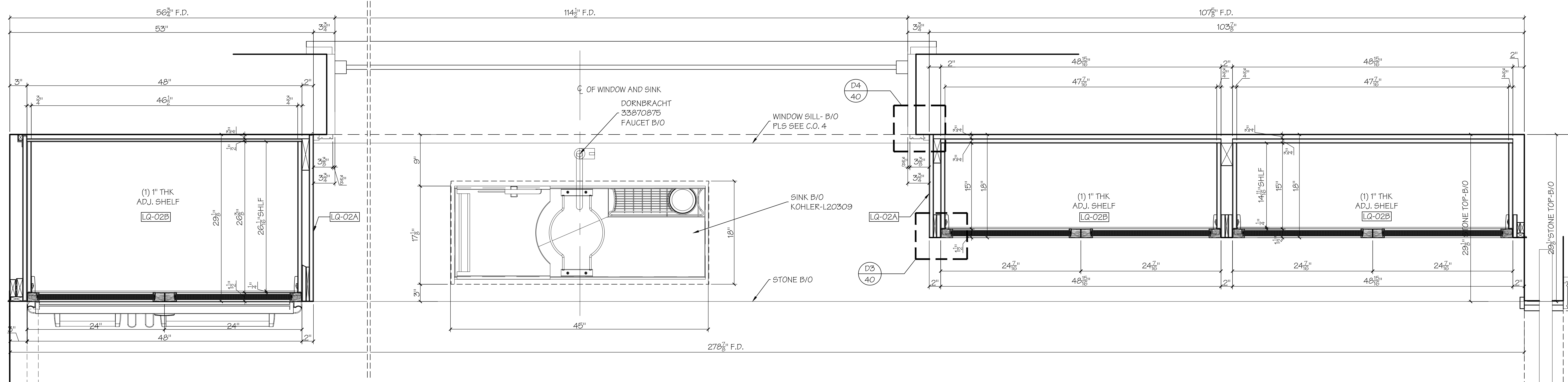

A PLAN SECTION
Scale: 1 1/2" = 1'-0"

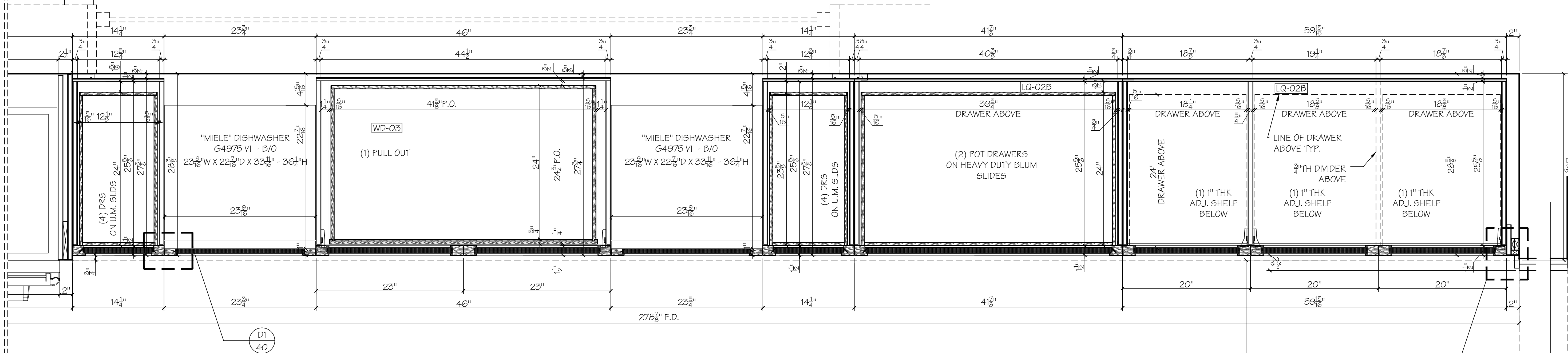

B PLAN SECTION
Scale: 1 1/2" = 1'-0"

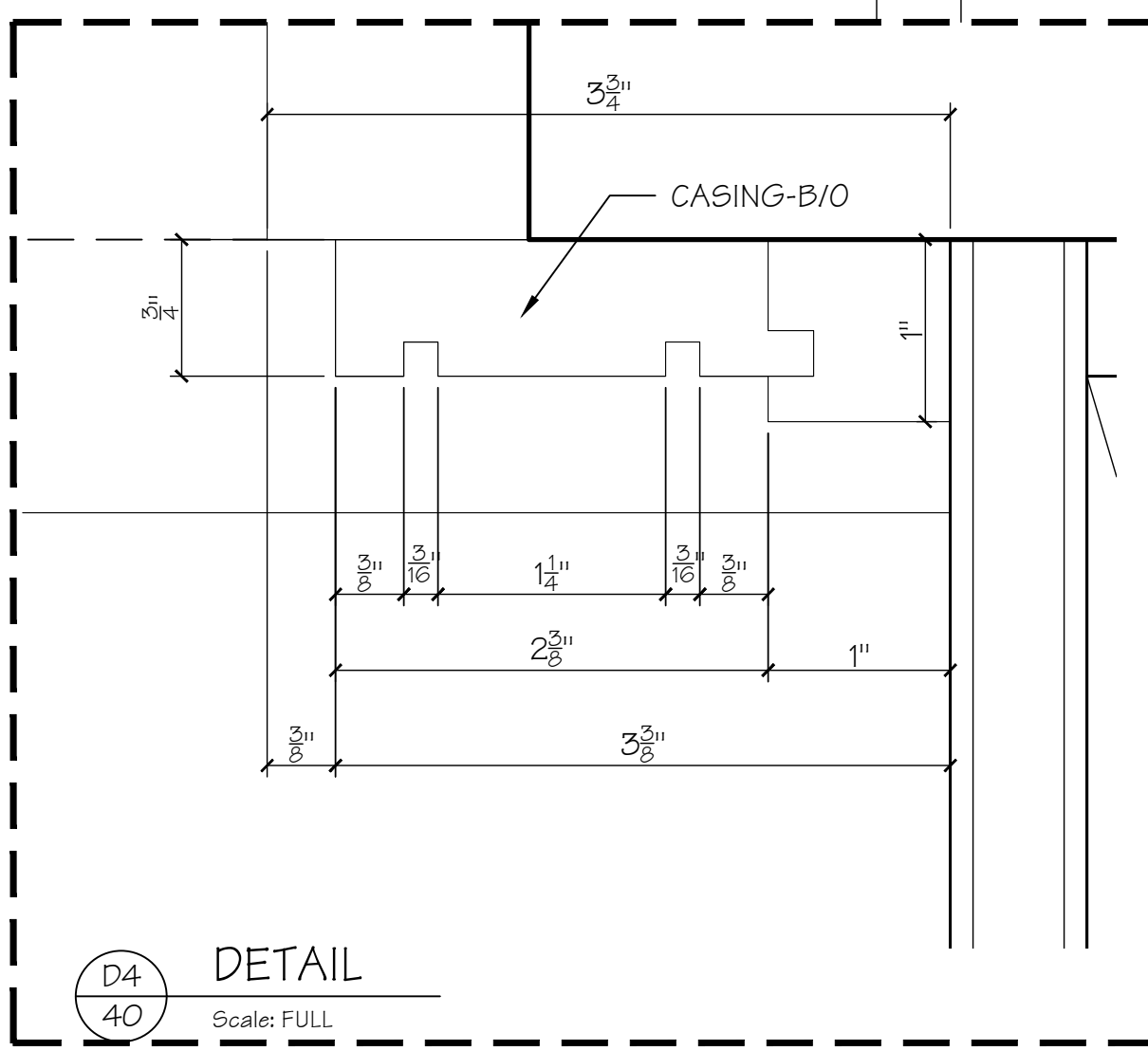
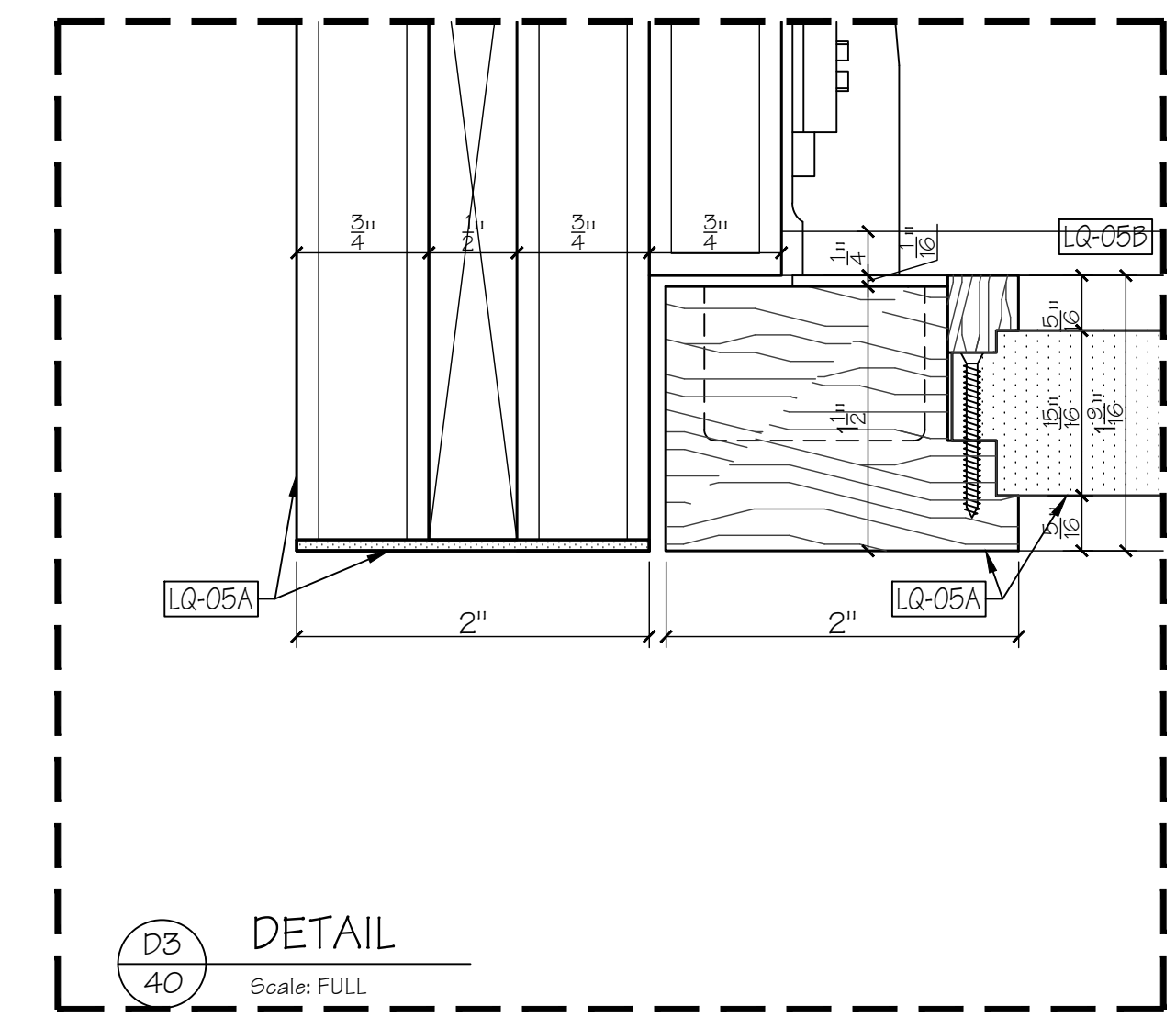
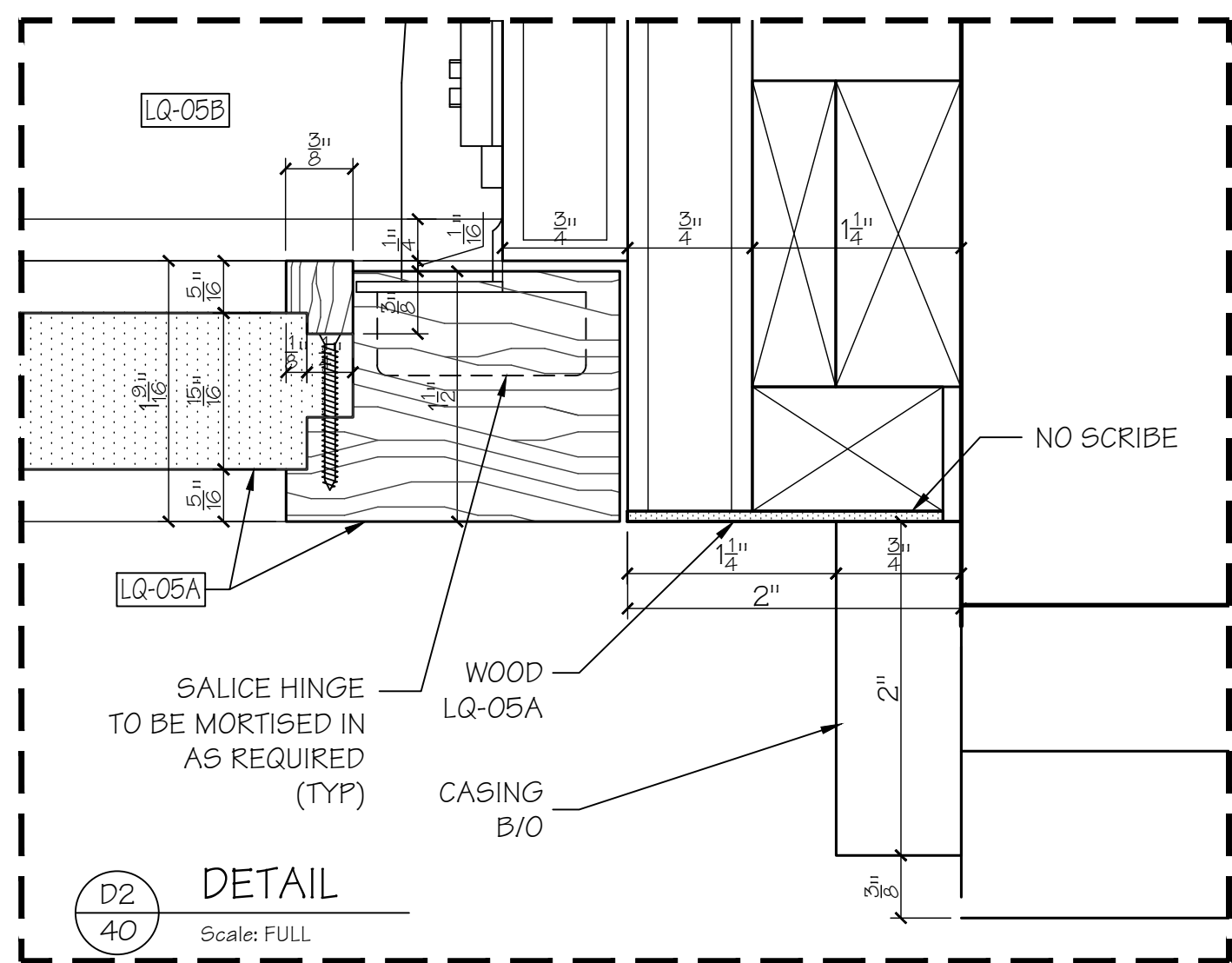
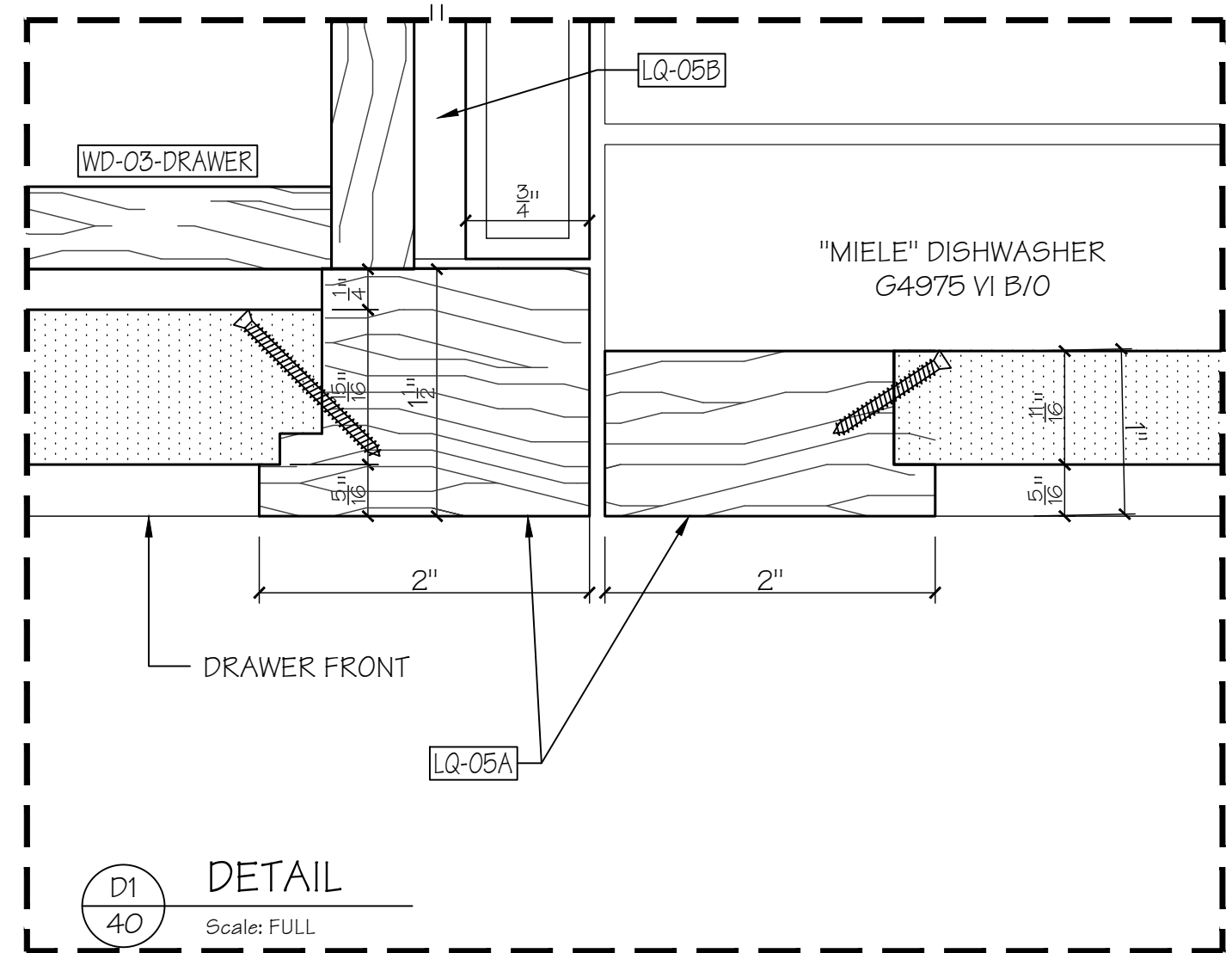

DREIS Furniture
FINE FURNITURE AND ARCHITECTURAL WOODWORK
327 SAGAMORE AVENUE, MINEOLA, NY 11501
TEL: 516.248.5676; FAX 516.746.5223

| | |
|------------------|-----------------|
| PROJECT MANAGER: | MIKE KORYTOWSKI |
| PROJECT: | QUIMBY LANE LLC |
| ROOM: | KITCHEN ISLAND |
| SHEET TITLE: | PLAN SECTIONS |
| TOTAL SHEETS: | 5 OF 9 |
| PAGE: | DR-KI.40 |

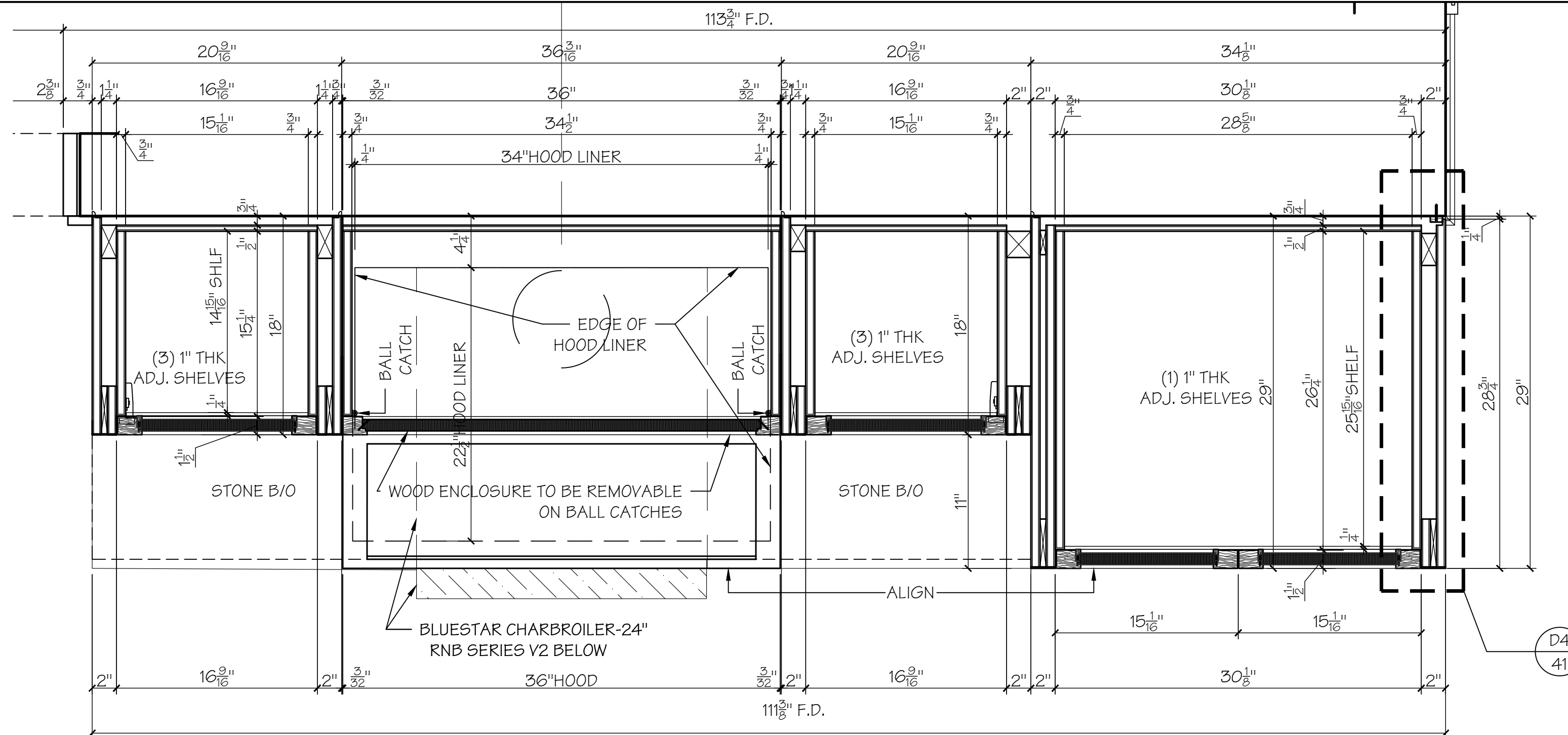

C
41 PLAN SECTION
Scale: 1 1/2"=1'-0"

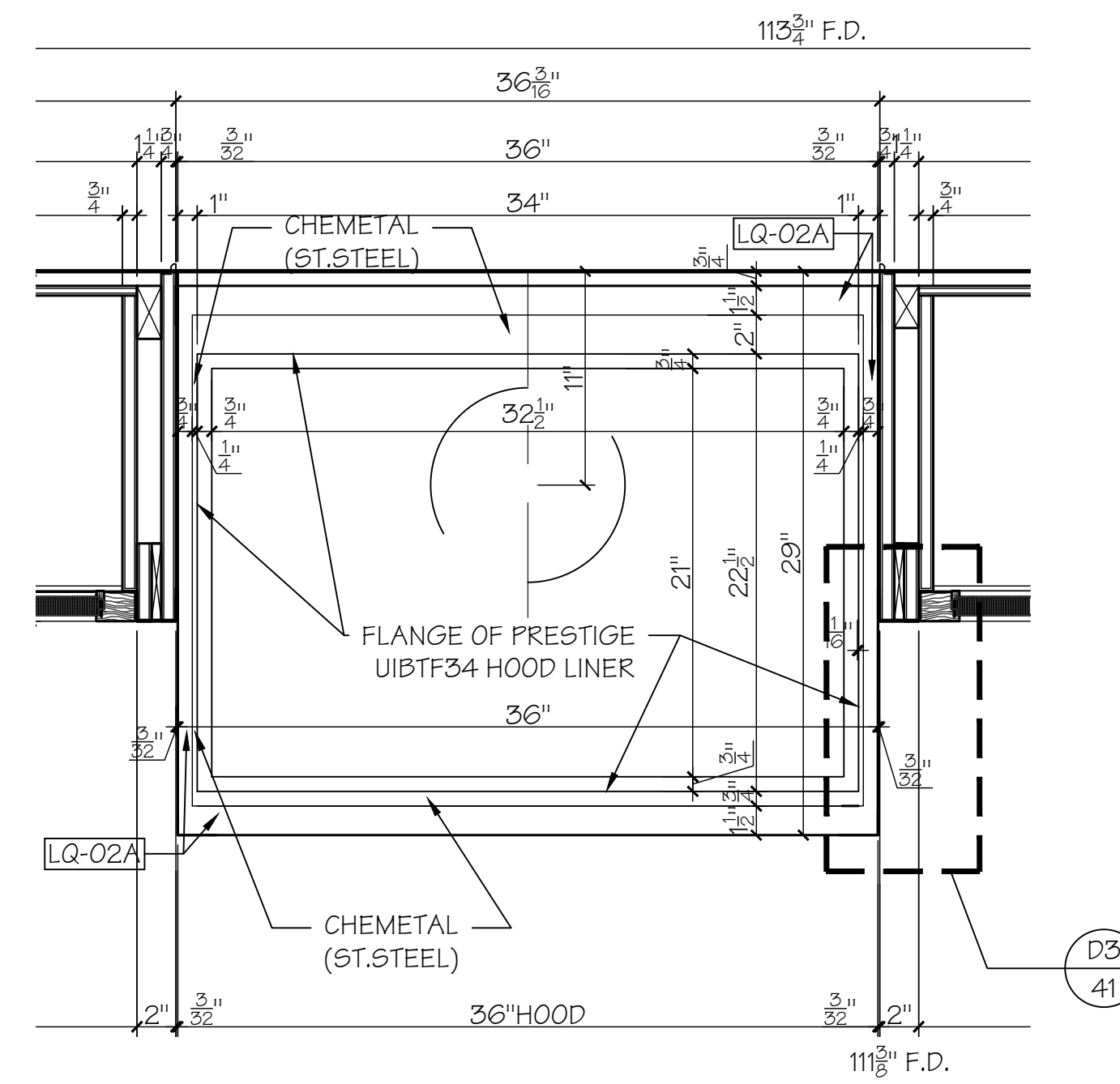

C1
41 PLAN SECTION
Scale: 1 1/2"=1'-0"

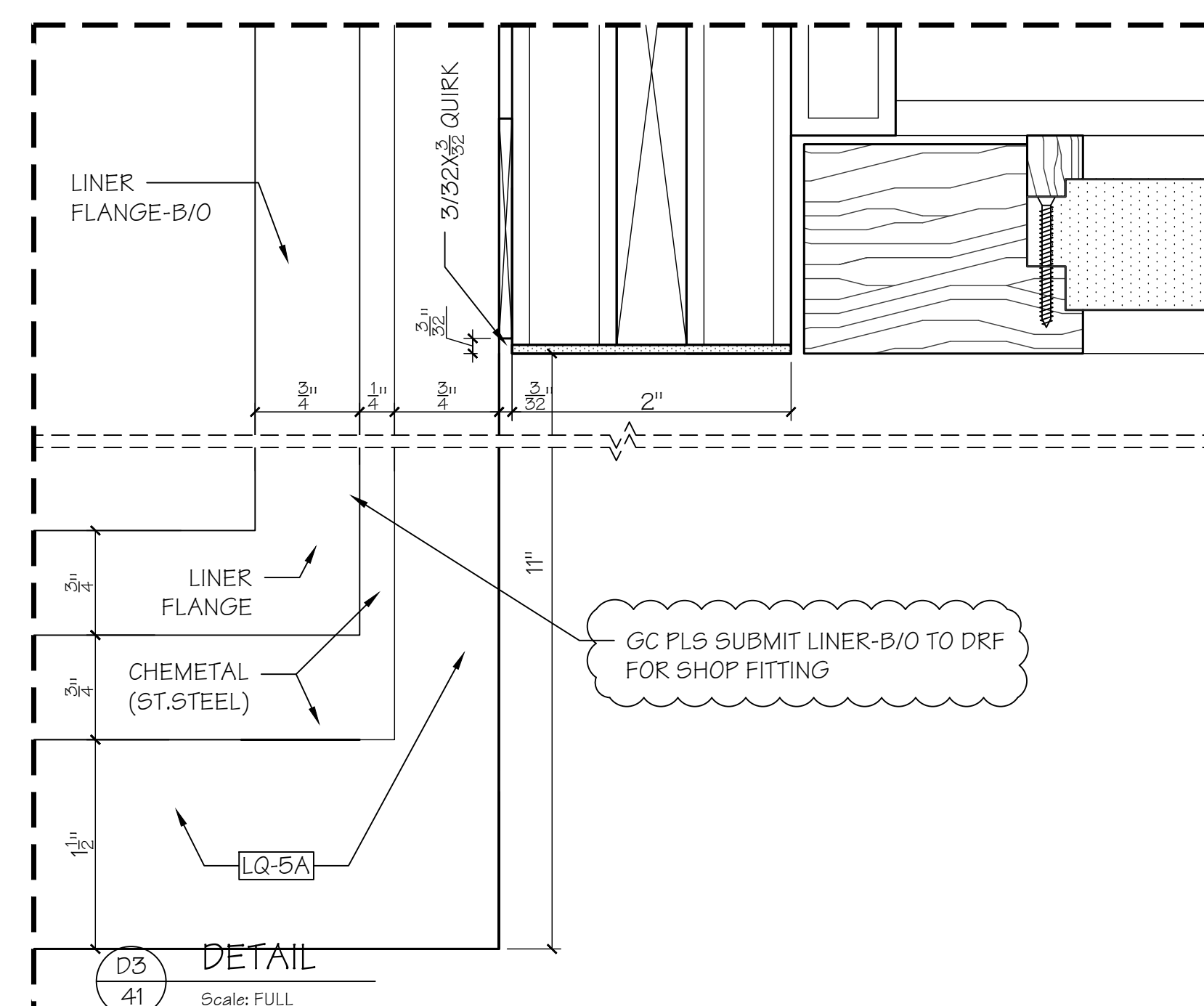

D3
41 DETAIL
Scale: FULL

GC PLS SUBMIT LINER-B/O TO DRF FOR SHOP FITTING

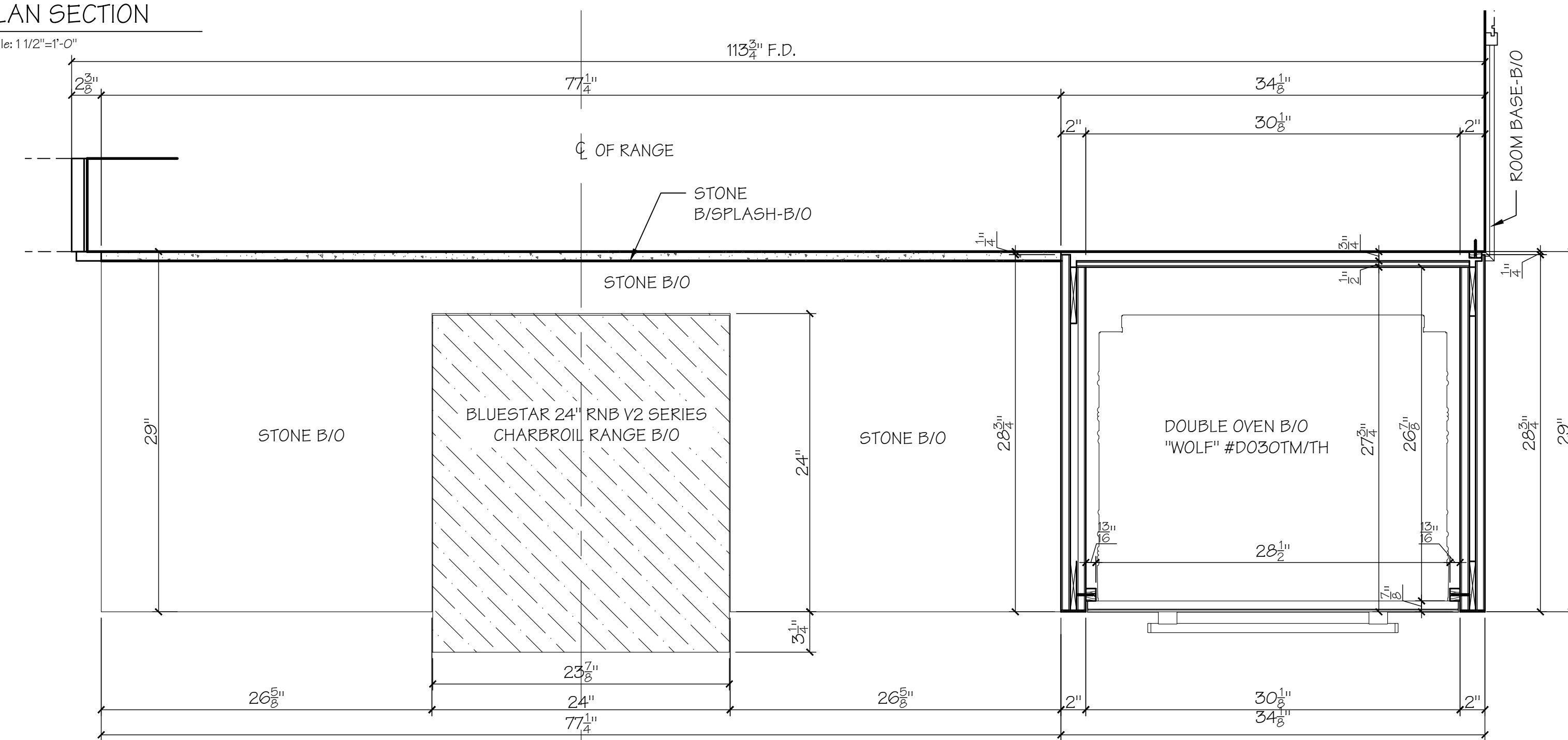

C
41 PLAN SECTION
Scale: 1 1/2"=1'-0"



C1
41 PLAN SECTION
Scale: 1 1/2"=1'-0"

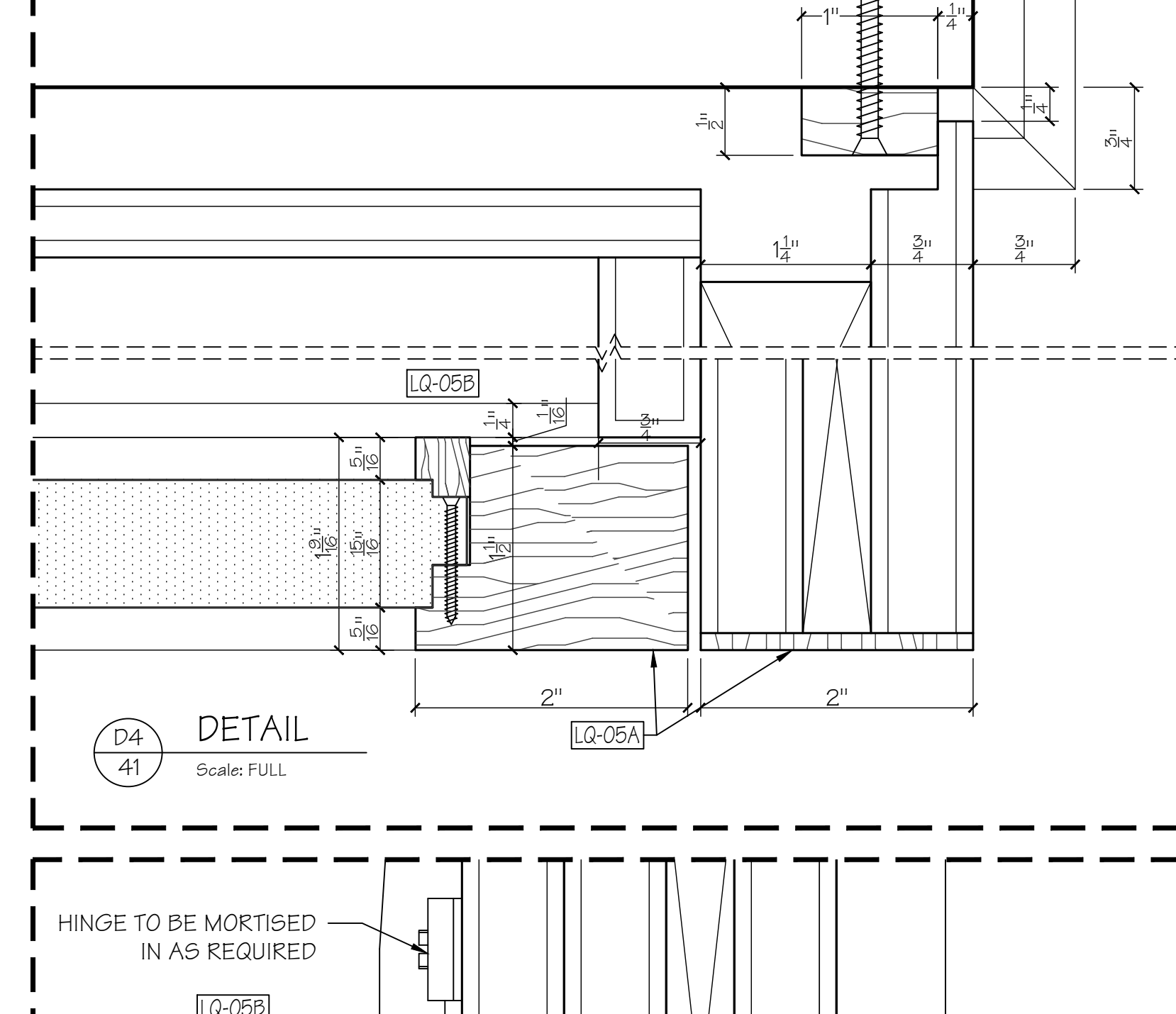

D4
41 DETAIL
Scale: FULL

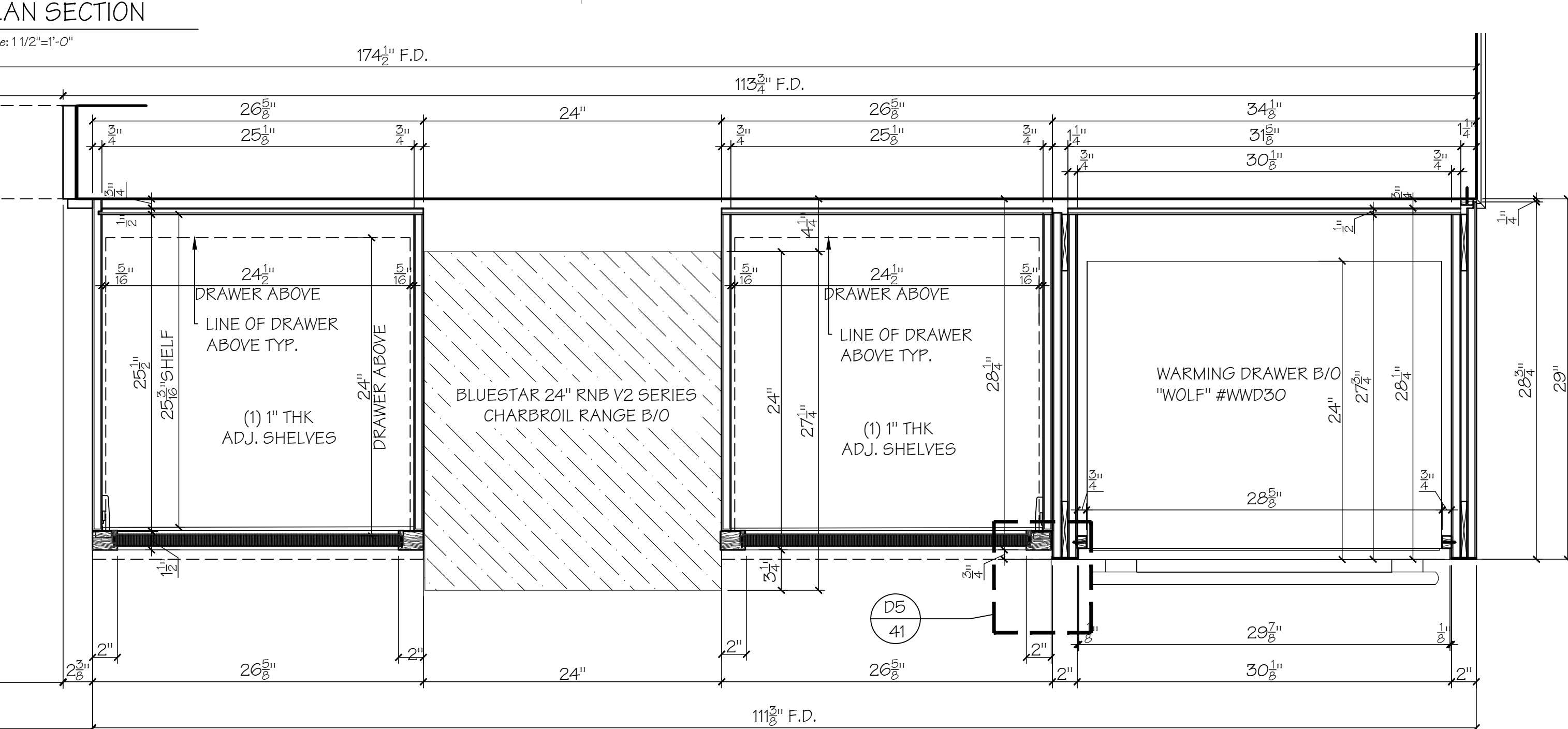

E
41 PLAN SECTION
Scale: 1 1/2"=1'-0"

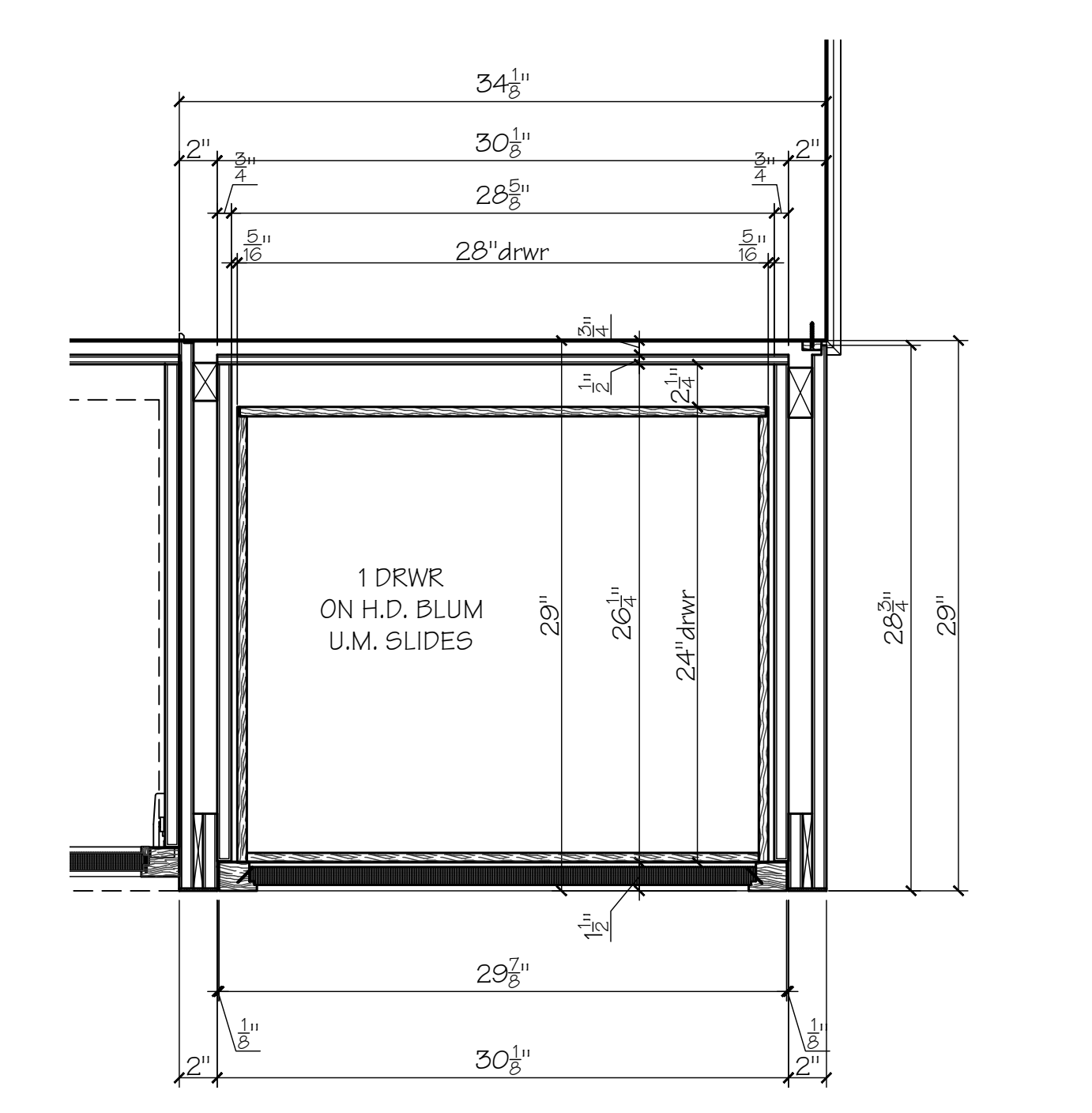

F1
41 PLAN SECTION
Scale: 1 1/2"=1'-0"

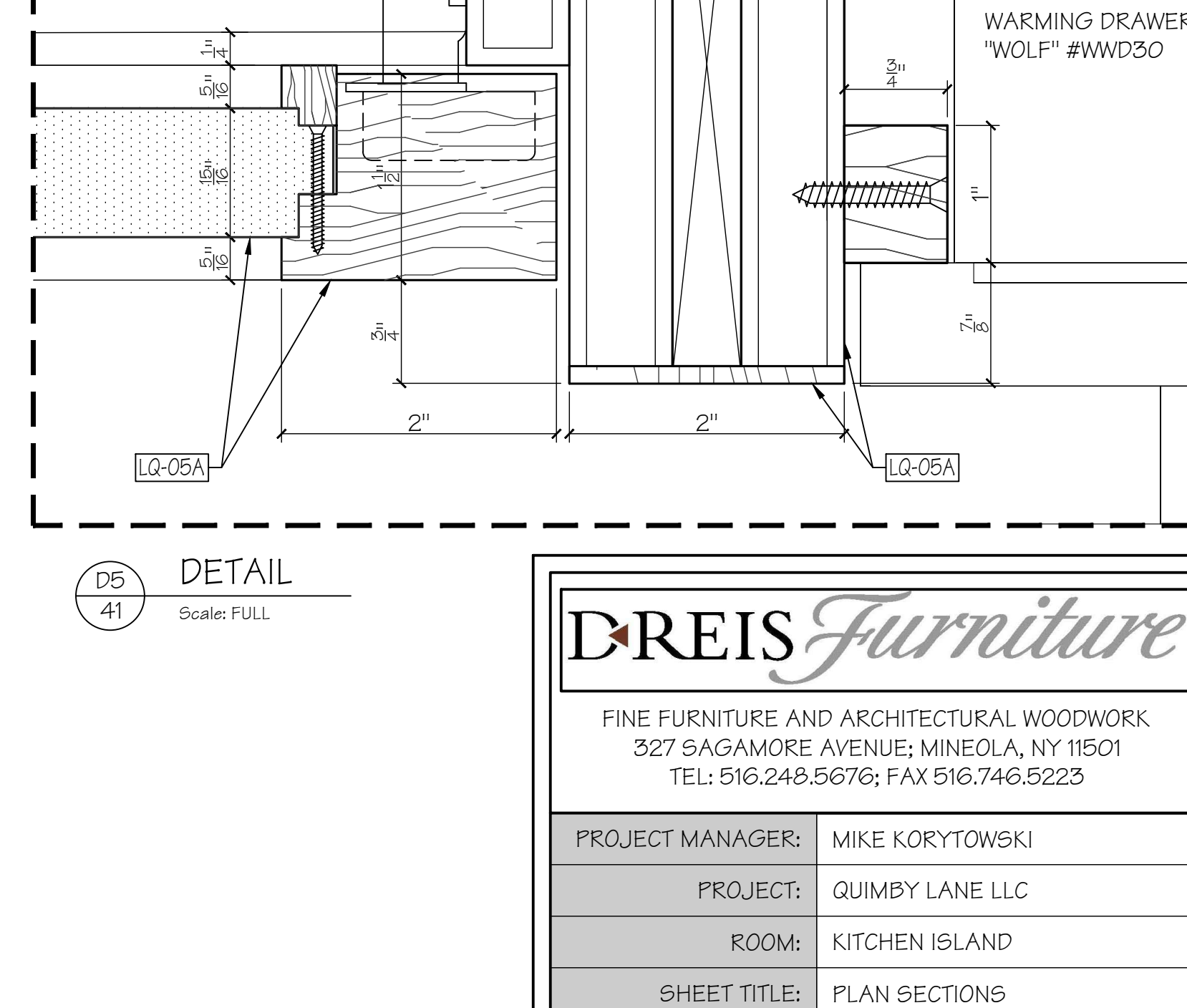

D5
41 DETAIL
Scale: FULL

DREIS Furniture
FINE FURNITURE AND ARCHITECTURAL WOODWORK
327 SAGAMORE AVENUE, MINEOLA, NY 11501
TEL: 516.248.5676; FAX 516.746.5223

| | |
|------------------|-----------------|
| PROJECT MANAGER: | MIKE KORYTOWSKI |
| PROJECT: | QUIMBY LANE LLC |
| ROOM: | KITCHEN ISLAND |
| SHEET TITLE: | PLAN SECTIONS |
| TOTAL SHEETS: | 6 OF 9 |
| PAGE: | DR-K1.41 |

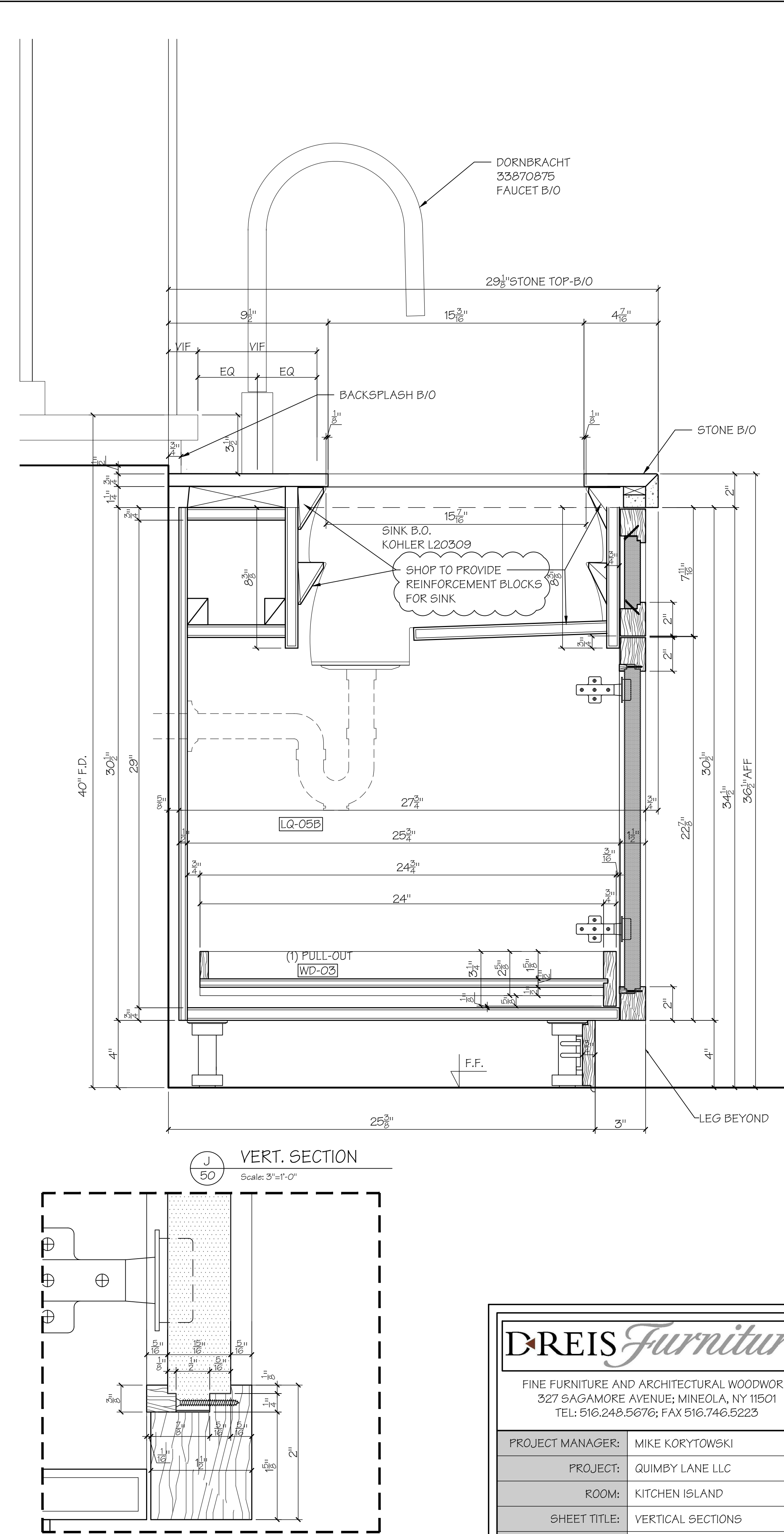
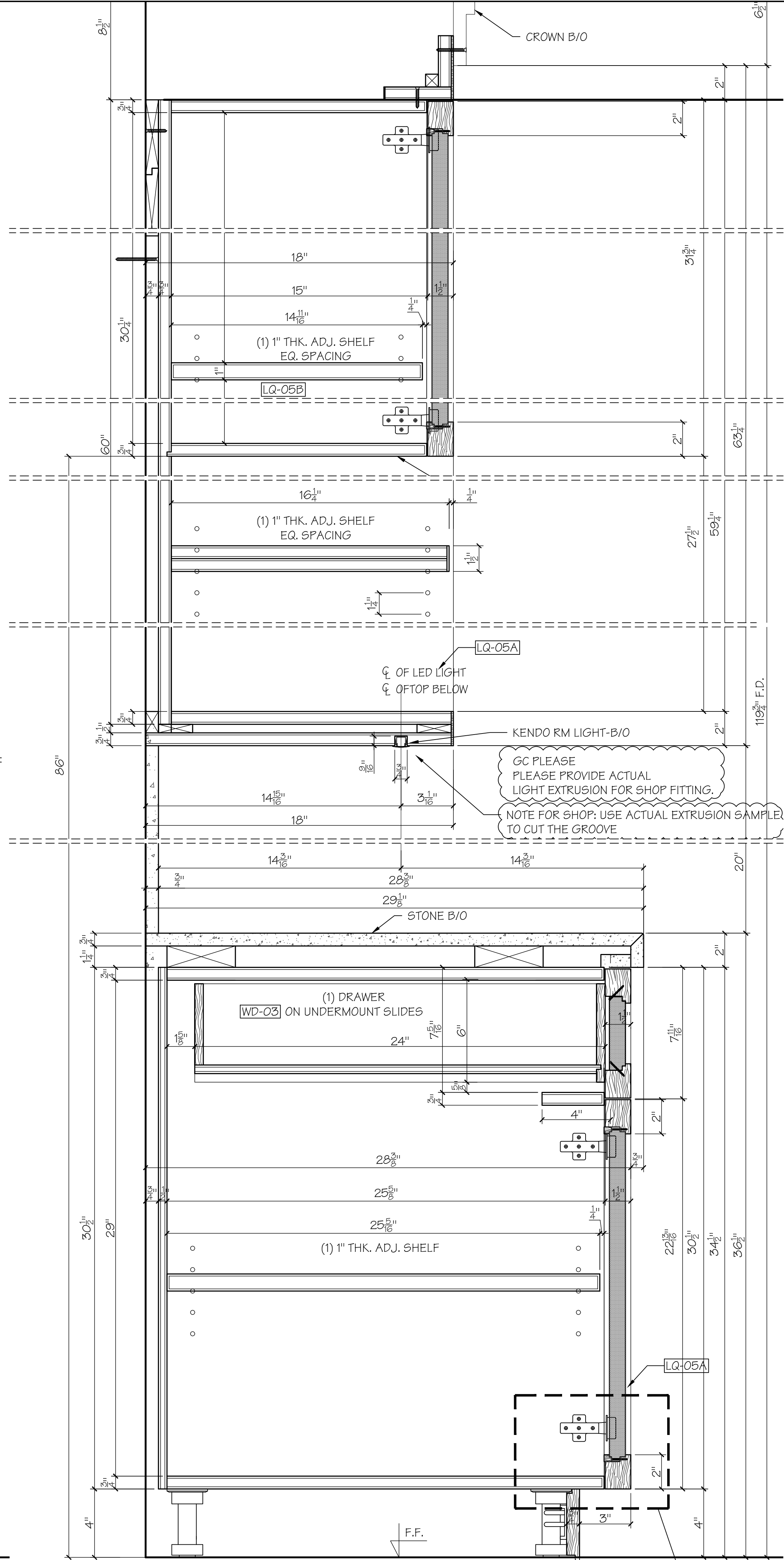
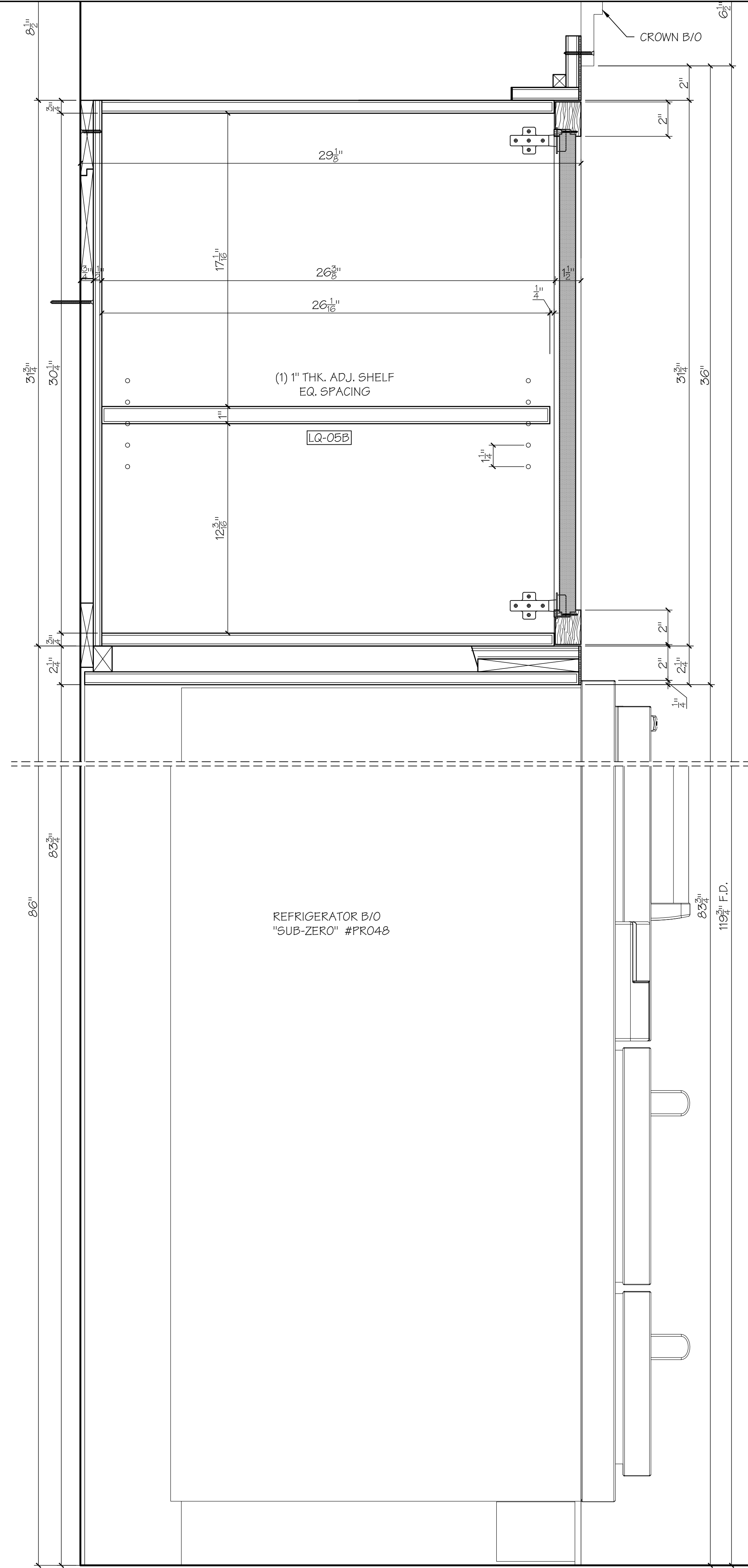

DREIS Furniture
FINE FURNITURE AND ARCHITECTURAL WOODWORK
327 SAGAMORE AVENUE, MINEOLA, NY 11501
TEL: 516.248.5676; FAX 516.746.5223

| | |
|------------------|-------------------|
| PROJECT MANAGER: | MIKE KORYTOWSKI |
| PROJECT: | QUIMBY LANE LLC |
| ROOM: | KITCHEN ISLAND |
| SHEET TITLE: | VERTICAL SECTIONS |
| TOTAL SHEETS: | 7 OF 9 |
| PAGE: | DR-K150 |

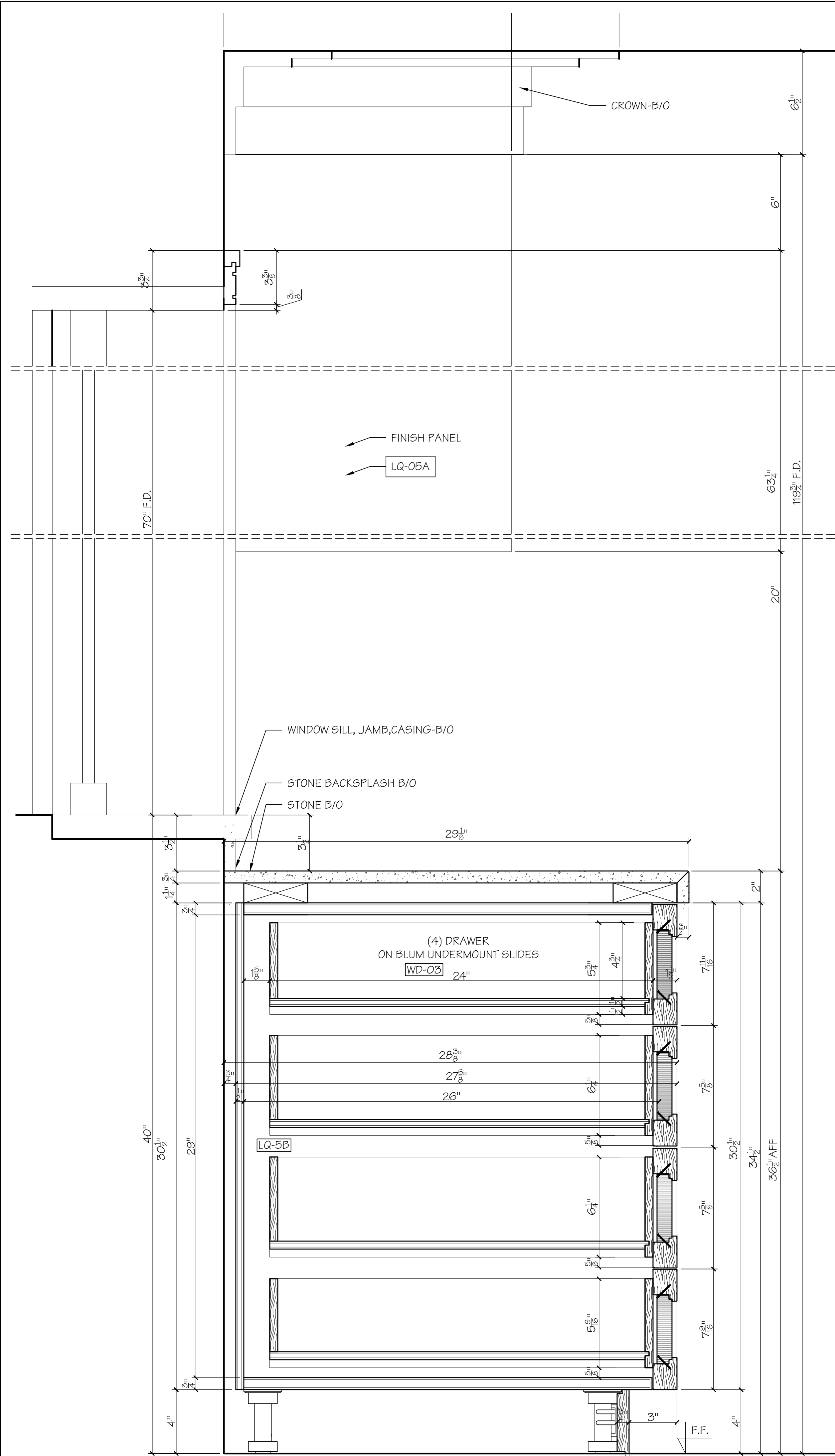

K
51
VERT. SECTION
Scale: 3/8"=1'-0"

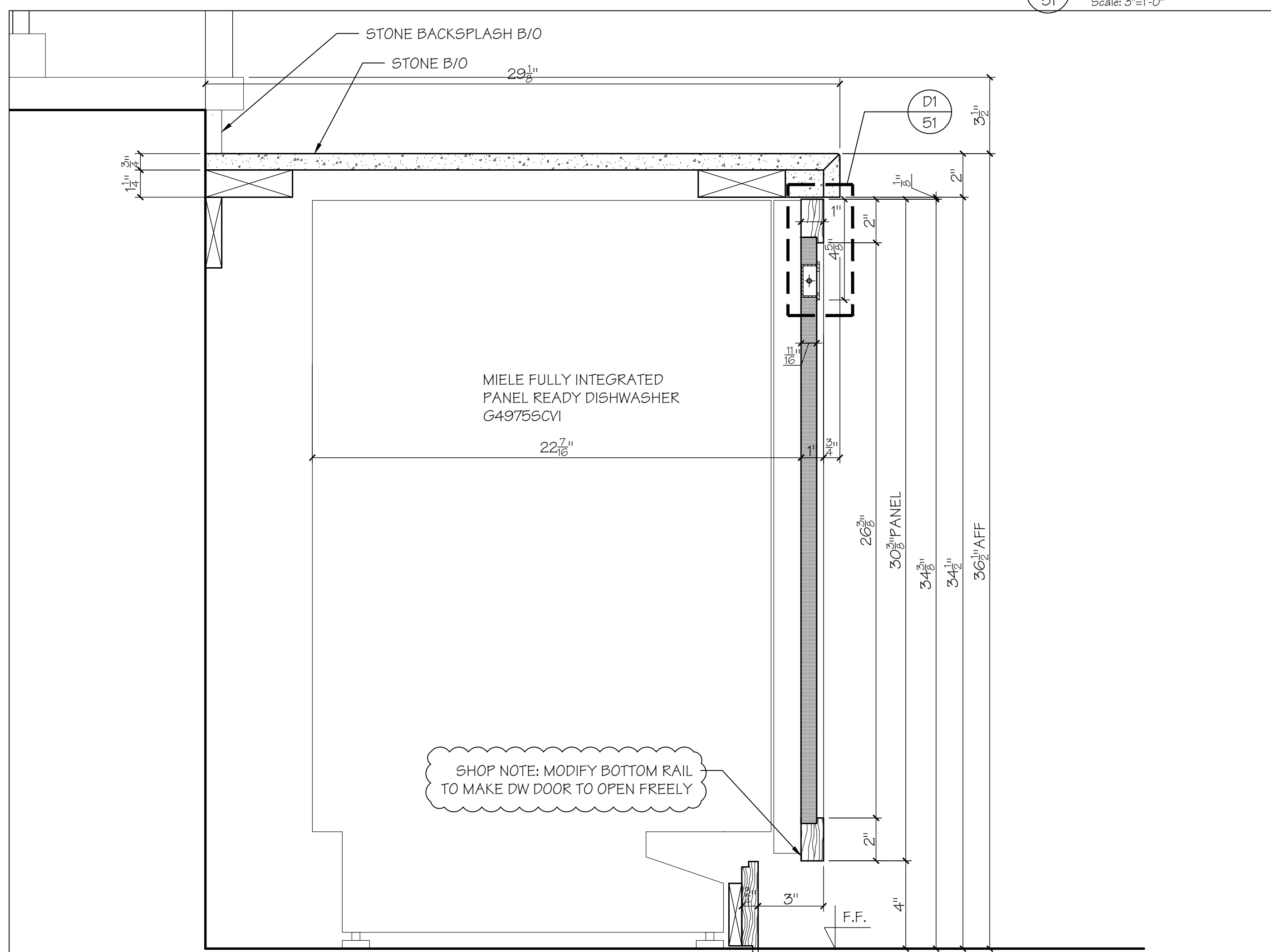

L
51
VERT. SECTION
Scale: 3/8"=1'-0"

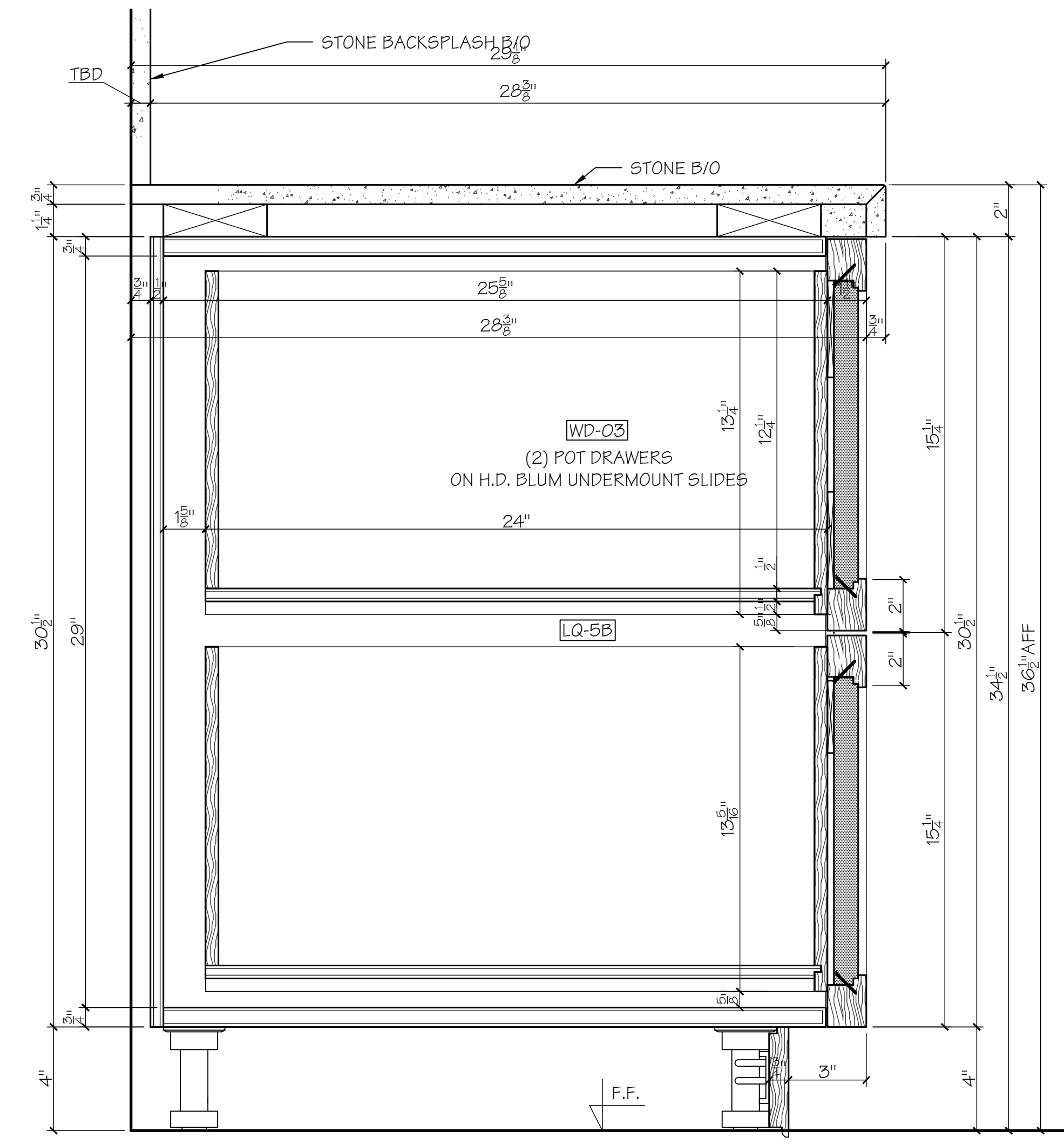

M
51
VERT. SECTION
Scale: 3/8"=1'-0"

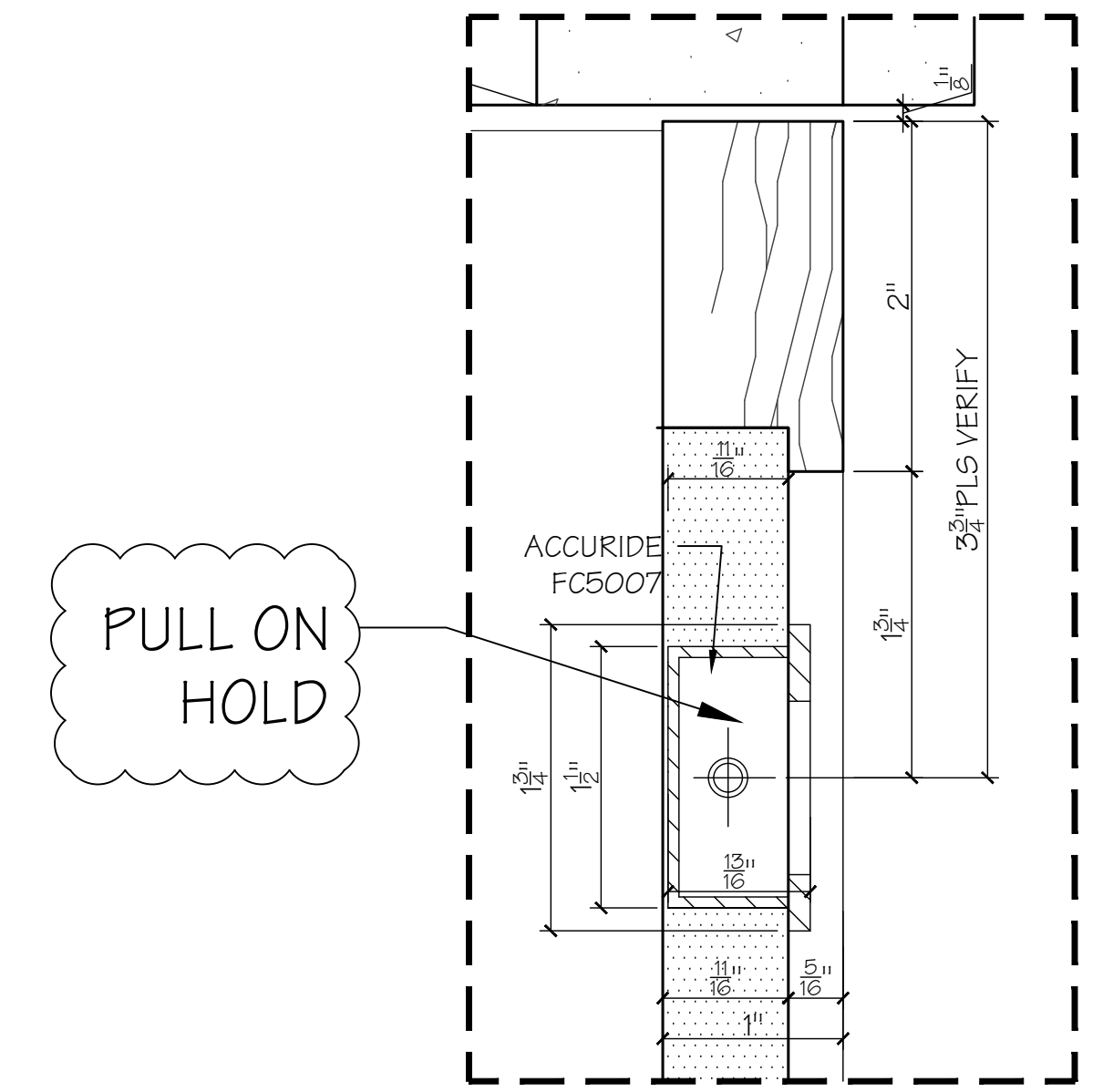

D1
51
VERT. DETAIL
Scale: FULL

DREIS Furniture
FINE FURNITURE AND ARCHITECTURAL WOODWORK
327 SAGAMORE AVENUE, MINEOLA, NY 11501
TEL: 516.248.5676; FAX 516.746.5223

| | |
|------------------|-------------------|
| PROJECT MANAGER: | MIKE KORYTOWSKI |
| PROJECT: | QUIMBY LANE LLC |
| ROOM: | KITCHEN ISLAND |
| SHEET TITLE: | VERTICAL SECTIONS |
| TOTAL SHEETS: | 8 OF 9 |
| PAGE: | DR-KI.51 |

SHOP NOTE: MODIFY BOTTOM RAIL TO MAKE DW DOOR TO OPEN FREELY

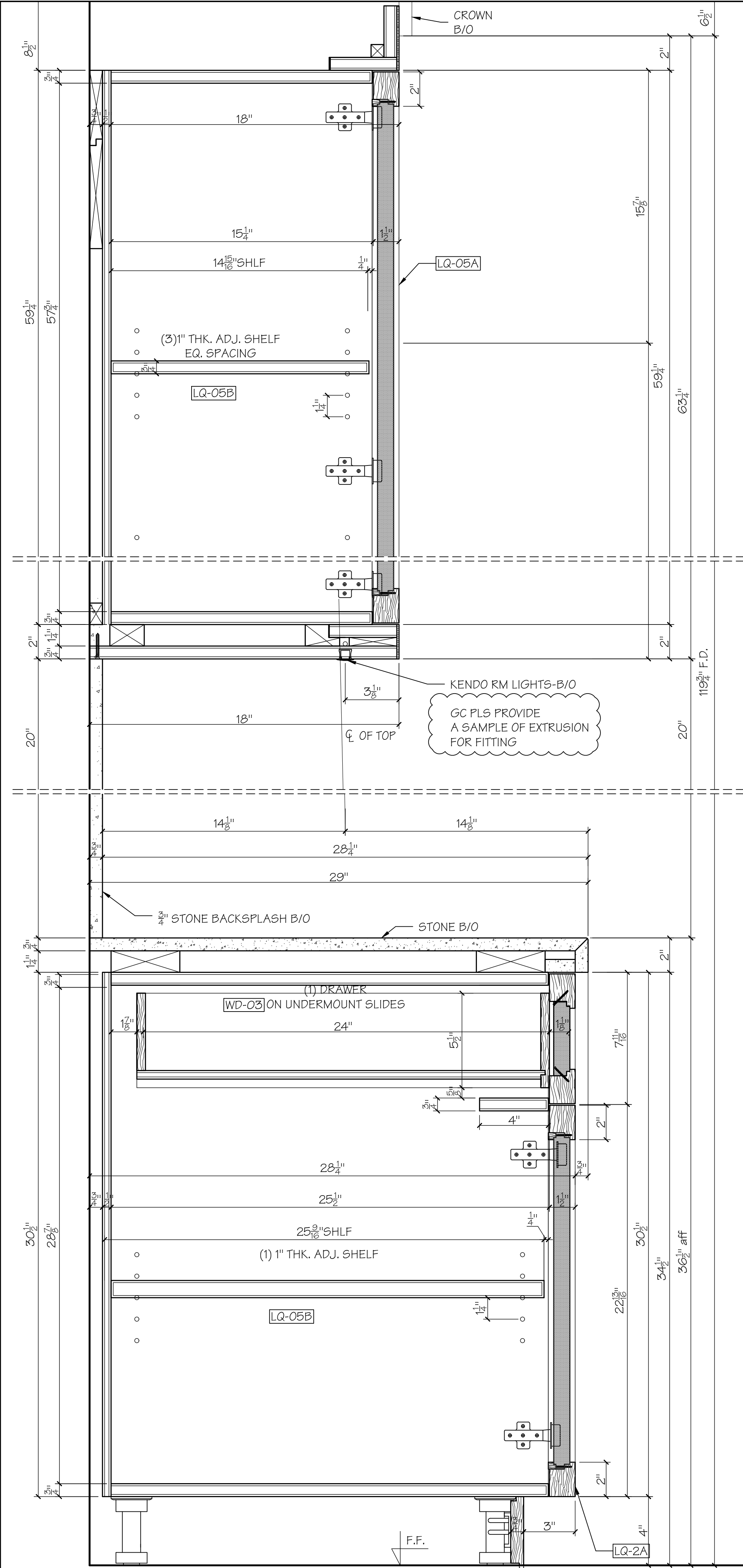

N
52
VERT. SECTION
Scale: 3/8"=1'-0"

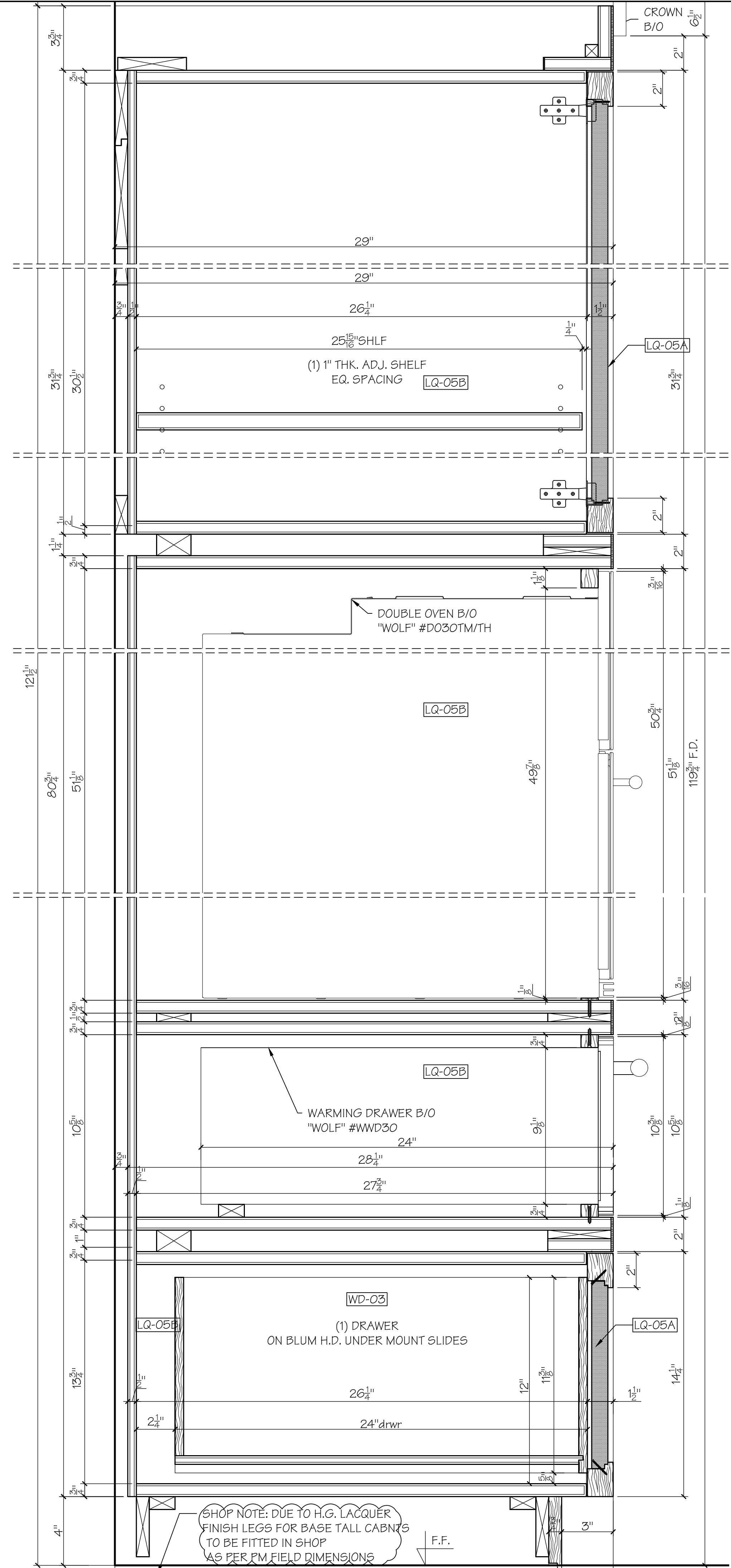

O
52
VERT. SECTION
Scale: 3/8"=1'-0"

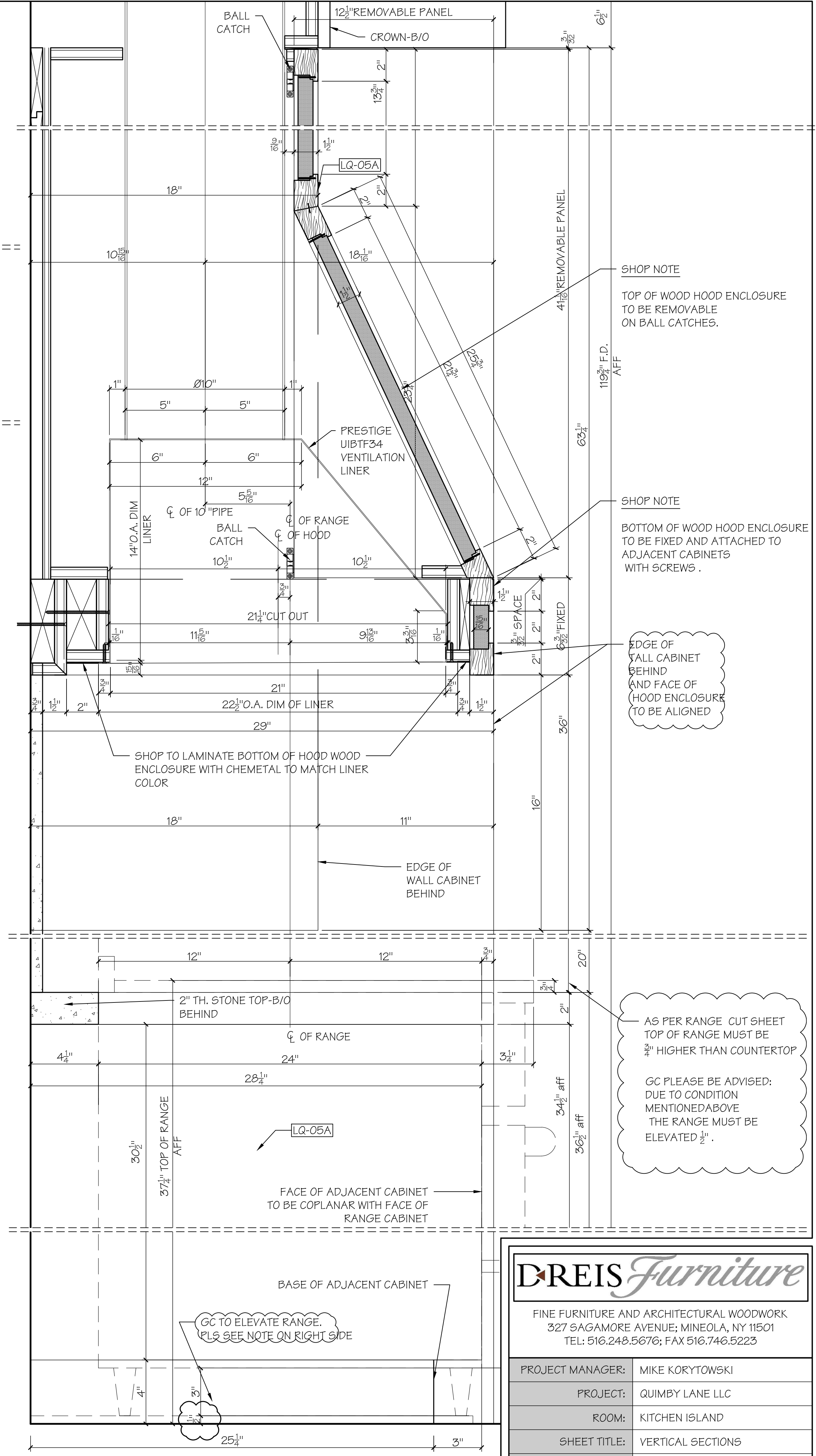

P
52
VERT. SECTION
Scale: 3/8"=1'-0"

SHOP NOTE
TOP OF WOOD HOOD ENCLOSURE TO BE REMOVABLE ON BALL CATCHES.

SHOP NOTE
BOTTOM OF WOOD HOOD ENCLOSURE TO BE FIXED AND ATTACHED TO ADJACENT CABINETS WITH SCREWS.

EDGE OF TALL CABINET BEHIND AND FACE OF HOOD ENCLOSURE TO BE ALIGNED

AS PER RANGE CUT SHEET TOP OF RANGE MUST BE 3/8" HIGHER THAN COUNTERTOP
GC PLEASE BE ADVISED: DUE TO CONDITION MENTIONED ABOVE THE RANGE MUST BE ELEVATED 1/2".

SHOP NOTE: DUE TO H.G. LACQUER FINISH LEGS FOR BASE TALL CABINETS TO BE FITTED IN SHOP AS PER RM FIELD DIMENSIONS

GC TO ELEVATE RANGE. PLS SEE NOTE ON RIGHT SIDE

DREIS Furniture
FINE FURNITURE AND ARCHITECTURAL WOODWORK
327 SAGAMORE AVENUE, MINEOLA, NY 11501
TEL: 516.248.5676; FAX 516.746.5223

| | |
|------------------|-------------------|
| PROJECT MANAGER: | MIKE KORYTOWSKI |
| PROJECT: | QUIMBY LANE LLC |
| ROOM: | KITCHEN ISLAND |
| SHEET TITLE: | VERTICAL SECTIONS |
| TOTAL SHEETS: | 9 OF 9 |
| PAGE: | DR-K152 |