

QUIMBY LANE LLC

229 QUIMBY LANE
BRIDGEHAMPTON, N.Y. 11932

KITCHEN ISLAND

DRF OFFICE USE ONLY

TEMPLATE REQUIRED:	NO
SUBMITTAL REVIEW:	1ST - MK
RED-LINE COST REVIEW:	
FINAL FD'S CONFIRMED:	
RECORD COPY REVIEW:	

GENERAL NOTES

- THIS DRAWING & ALL SUBSEQUENT PAGES ARE PROPERTY OF D. REIS FURNITURE AND SHALL NOT BE DUPLICATED IN ANY MANNER.
- PLEASE NOTE THAT WE MUST BE NOTIFIED IN WRITING IMMEDIATELY, IF ANY CHANGES ARE MADE TO THE AREAS FOR WHICH WE HAVE APPROVED PLANS AND CONFIRMED FIELD DIMENSIONS. DRF WILL NOT BE RESPONSIBLE FOR MODIFICATIONS TO CABINETRY REQUIRED AFTER FINAL FIELD DIMENSIONS CONFIRMED.
- UNLESS OTHERWISE NOTED, ALL STONEMARK, PLUMBING & ELECTRICAL FIXTURES & FITTINGS, DECORATIVE HARDWARE AND DECORATIVE ACCESSORIES ARE PROVIDED BY OTHERS.
- UNLESS OTHERWISE NOTED, ALL DRAWER SLIDES WILL BE BLUM TANDEM PLUS BLUMOTION CONCEALED DRAWER SLIDES. ALL EUROPEAN HINGES WILL BE SALICE 165" TYPICAL, 94" AS REQUIRED.
- PRIOR TO INSTALLATION, THE SITE MUST BE CLIMATE CONTROLLED FOR A MINIMUM OF 2 WEEKS. THE TEMPERATURE MUST BE BETWEEN 60 AND 80 DEGREES FAHRENHEIT WITH A RELATIVE HUMIDITY BETWEEN 25% AND 55% AS PER AIA STANDARDS. DRF WILL NOT BE RESPONSIBLE FOR ANY DAMAGE DUE TO TEMPERATURE OR HUMIDITY CHANGES BEYOND THESE PREREQUISITES.

ABBREVIATIONS

B/O - BY OTHERS	G.C. - GENERAL CONTRACTOR
CLG. - CEILING	N.I.C. - NOT IN CONTRACT
CL - CENTER LINE	OPF. - OPPOSITE
F.D. - FIELD DIMENSION	R.O. - ROUGH OPENING
F.J. - FIELD JOINT	SIM. - SIMILAR
F.F. - FINISHED FLOOR	UON - UNLESS OTHERWISE NOTED
F.O. - FINISHED OPENING	V.I.F. - VERIFY IN FIELD

SUBMITTALS/REDLINES

NO.	BY	DATE	COMMENTS
1	IB	09.28.15	FIRST SUBMITTAL
2	VA	----	REVISED PER REDLINES RECEIVED ----
3	MK	01.15.2016	SECOND SUBMITTAL

MATERIAL LEGEND

	ENGINEERED PANEL
	LUMBER
	RIGID INSULATION
	STONE
	LAMINATE

ARCHITECT / DESIGNER

RECORD COPY

PLEASE NOTE THAT THESE "RECORD COPY" SHOP DRAWINGS HAVE BEEN SUBMITTED TO OUR SHOP FOR PRODUCTION. D. REIS MUST BE NOTIFIED IN WRITING IMMEDIATELY IF ANY CHANGES ARE MADE TO THE FIELD CONDITIONS AFTER THE DATE LISTED BELOW. CHANGES MADE AFTER THIS DATE TO THE FIELD CONDITIONS MAY AFFECT ITEMS IN THESE DRAWINGS AND D. REIS WILL NOT BE RESPONSIBLE FOR THE COST TO MODIFY ANY ITEMS THAT HAVE ALREADY BEEN MACHINED OR ASSEMBLED PRIOR TO RECEIVING NOTICE OF THE CHANGE.

DATE OF FINAL FIELD MEASURE 12.17.2015

DREIS Furniture

FINE FURNITURE AND ARCHITECTURAL WOODWORK
327 SAGAMORE AVENUE, MINEOLA, NY 11501
TEL: 516.248.5676; FAX 516.746.5223

PROJECT MANAGER:	MIKE KORYTOWSKI
PROJECT:	QUIMBY LANE LLC
ROOM:	KITCHEN ISLAND
SHEET TITLE:	COVER
TOTAL SHEETS:	1 OF 7
PAGE:	DR-KI.10

Finish #	Material:	Cut or Thickness:	Veneer Lay-up:	Surface	Color Spec:	Sheen:	Sample Submitted:	Sample Approved:	Room:	Notes:
LQ-05A	Paint Grade	N/A	N/A	Color Lacquer	BM Coventry Gray	High Gloss	Yes	11/16/2015	Kitchen	Exterior Finish
LQ-05B	Paint Grade	N/A	N/A	Color Lacquer	BM Coventry Gray	Satin	Yes		Kitchen	Interior Finish
LQ-01D	Paint Grade	N/A	N/A	Color Lacquer	BM Pewter	High Gloss	N/A	N/A	Billiard & Library, Library Bar	Exterior Finish
WD-03	Maple Stock Panels	Rotary	N/A	Lacquer	Natural	Satin	N/A	N/A	Billiard & Library, Library Bar, Guest Room 2-Hall CL.	Interior Finish
WD-04	Mesquite	Plain Sliced	N/A	Lacquer	Natural	High Gloss	TBS		Library Bar	Bar Countertop only
PT-01	Paint Grade	N/A	N/A	Shop Primed	N/A	N/A	N/A	N/A	Varies	Exterior Finish
LQ-02	Paint Grade	N/A	N/A	Color Lacquer	TBD	High Gloss	TBS		Master Bathroom	Exterior Finish
LQ-03	Paint Grade	N/A	N/A	Color Lacquer	TBD	Satin	TBS		Master Bathroom	Interior Finish
LQ-04	Paint Grade	N/A	N/A	Color Lacquer	WHITE	Satin	TBS		Guest Bathroom	Exterior/Interior Finish

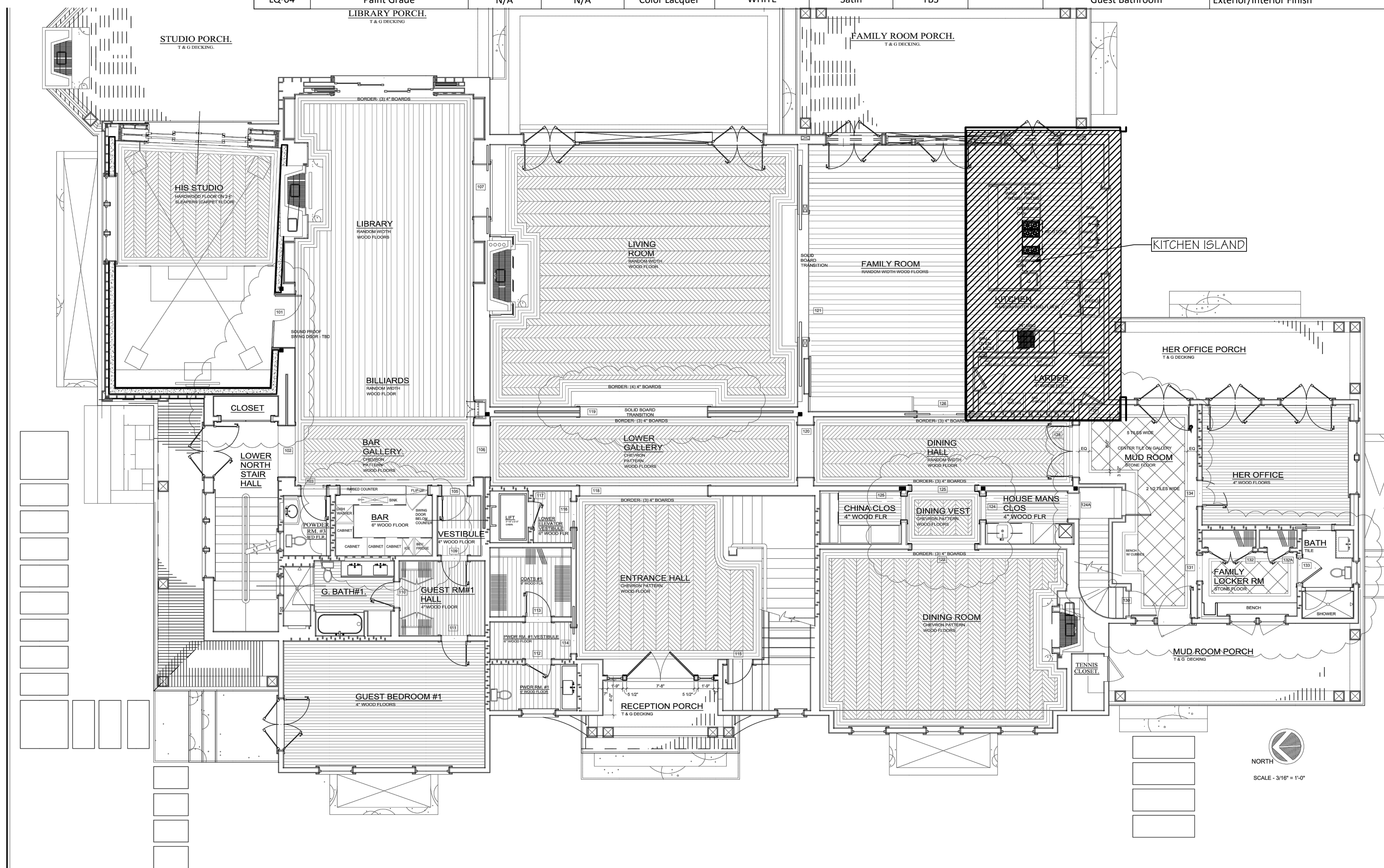

KEY PLAN

Scale: 1/8" = 1'-0"

HARDWARE IN THIS RM.	FINISH
BLUM TANDEM BLUMOTION FULL EXTENSION CONCEALED SLIDES - TYP.	MILL
BLUM ZST.68&TU LATERAL STABILIZER FOR TANDEMPLUS BLUMOTION DRAWER SLIDES	MILL
BLUM 563 / 569 SERIES OF TANDEMPLUS BLUMOTION SLIDES	MILL
SIDE MOUNTED DRAWER SLIDES ACCURIDE 3832 5C	MILL
PLASTIC CABINET LEVELER(SHOP STOCK)	MILL
CABINET SHELF SUPPORT WITH GROMMETS	POLISHED CHROME
1.5"X1.5" STEEL ANGLE CONNECTOR	PRIMED

FINISHES USED IN THIS ROOM	
EXTERIOR: LQ-05A	INTERIOR: LQ-05B
	INTERIOR: WD-03 DRAWERS ONLY

- D. REIS CALLOUTS**
- PLEASE SUBMIT ALL APPLIANCES , SINK, FAUCET RANGE FOR FITTING AND FRONT PANELING.
 - PLEASE SUBMIT A SAMPLE OF J BOX AND OUTLET PLATE-B/O FOR COORDINATION.

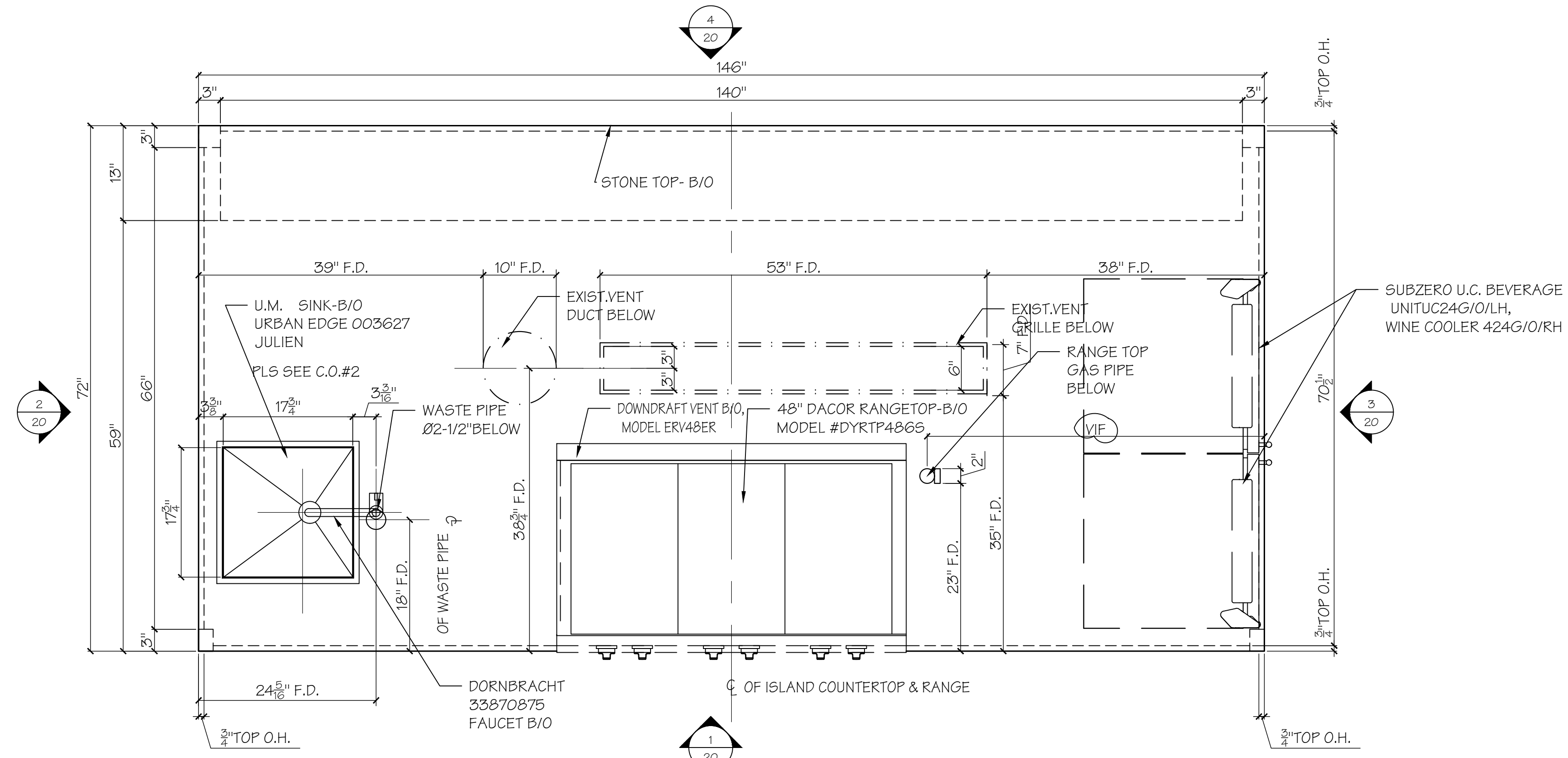

KITCHEN ISLAND FLOOR PLAN

Scale: 1"=1'-0"

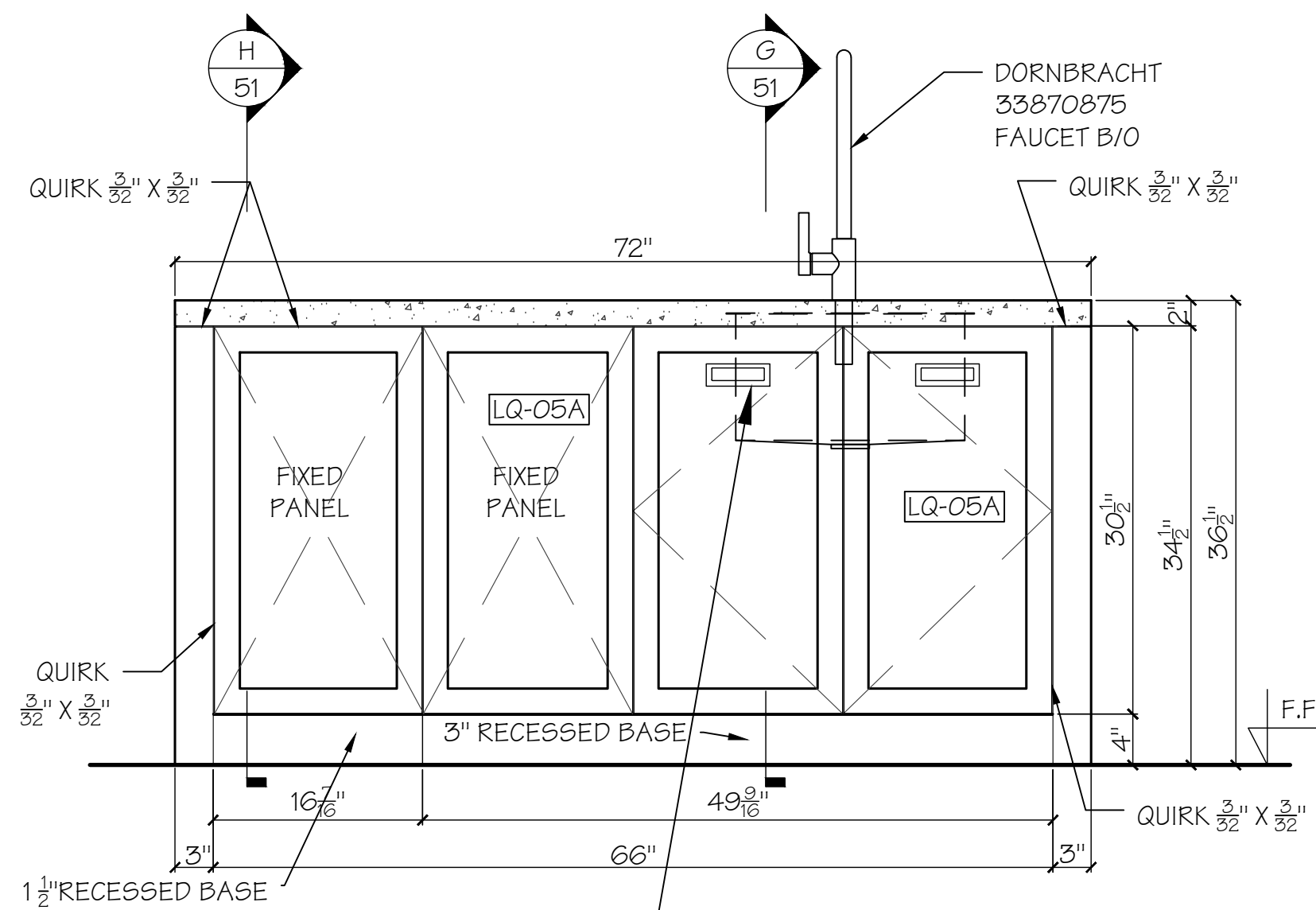

2 SIDE ELEVATION

Scale: 1"=1'-0"

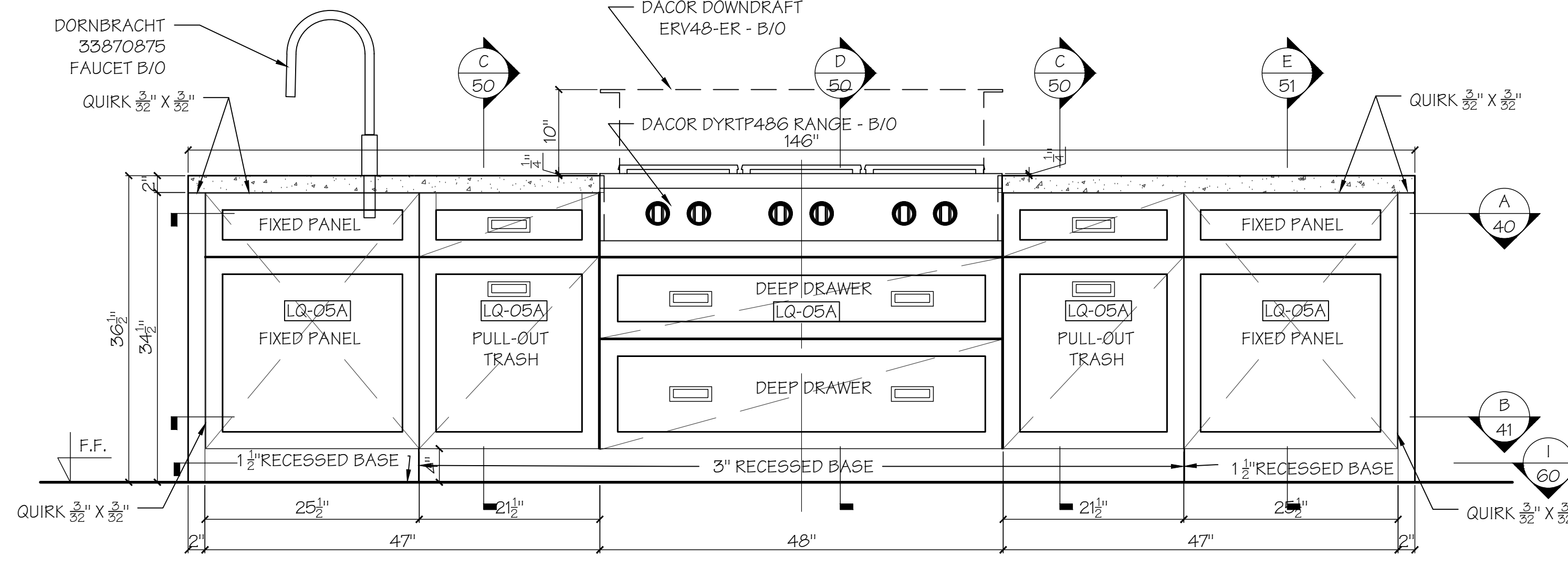

1 ELEVATION

Scale: 1"=1'-0"

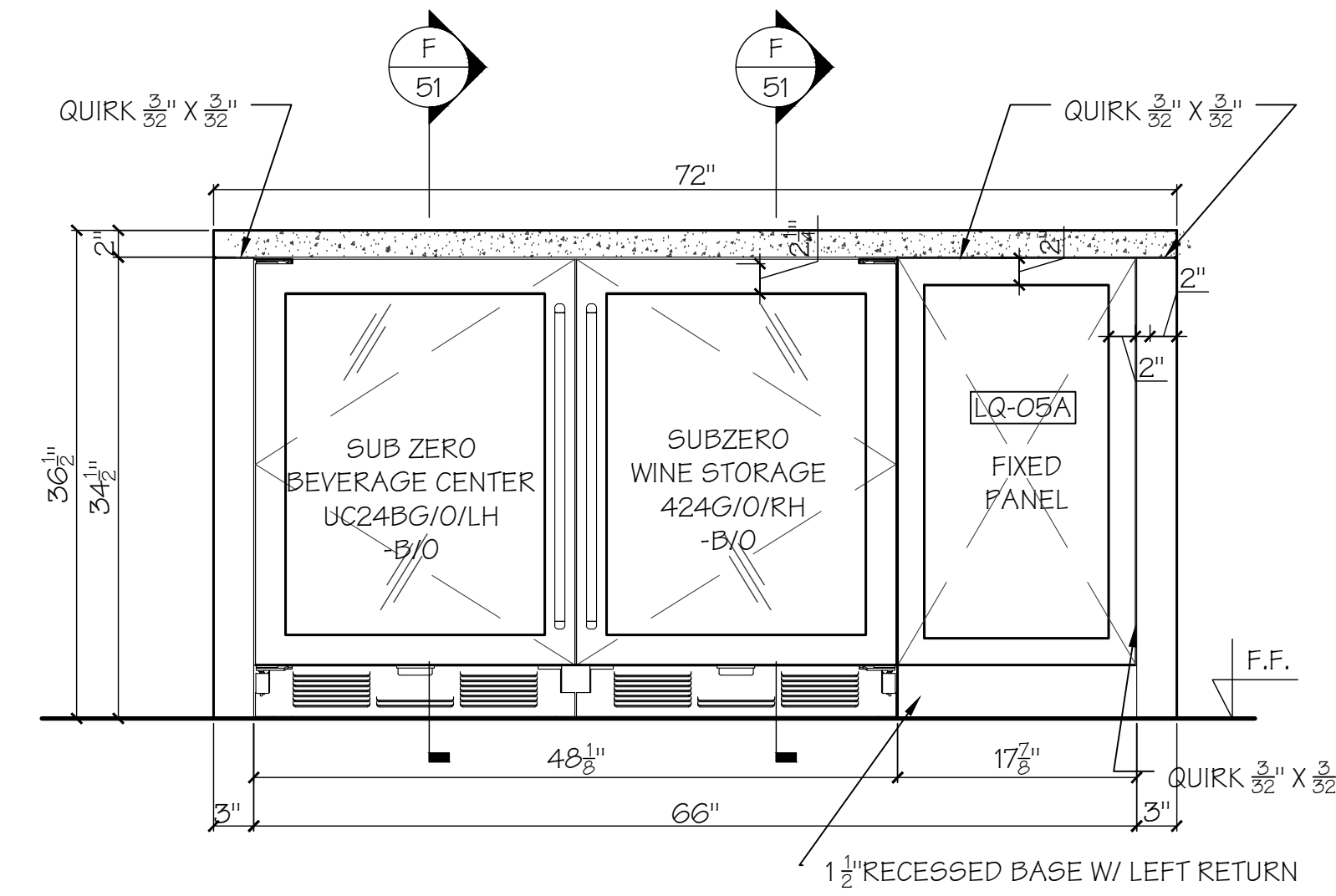

3 SIDE ELEVATION

Scale: 1"=1'-0"

SHOP NOTE:
ALL TOE KICKS TO BE OVERSIZED AND FIT IN SHOP AS PER PM FIELD DIMENSIONS

SHOP HOLD ON ALL PULLS

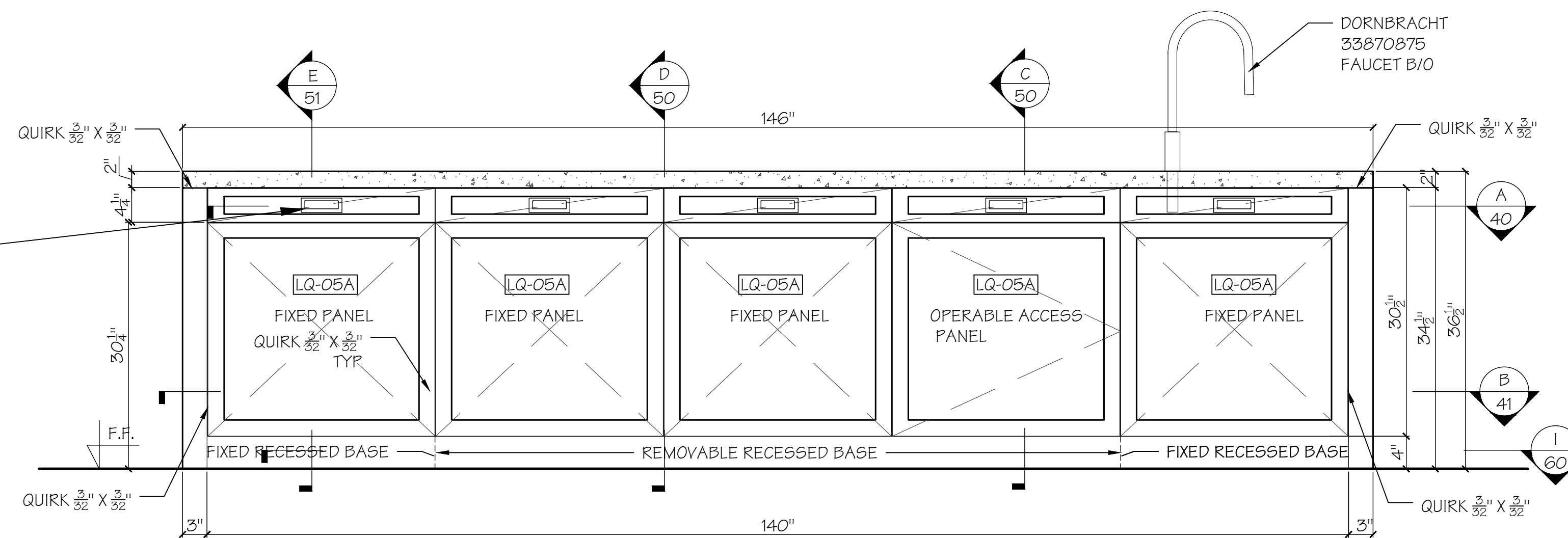

4 ELEVATION

Scale: 1"=1'-0"

D. REIS Furniture
FINE FURNITURE AND ARCHITECTURAL WOODWORK
327 SAGAMORE AVENUE, MINEOLA, NY 11501
TEL: 516.248.5676; FAX 516.746.5223

PROJECT MANAGER:	MIKE KORYTOWSKI
PROJECT:	QUIMBY LANE LLC
ROOM:	KITCHEN ISLAND
SHEET TITLE:	ELEVATIONS, PLAN
TOTAL SHEETS:	2 OF 7
PAGE:	DR-KI.20

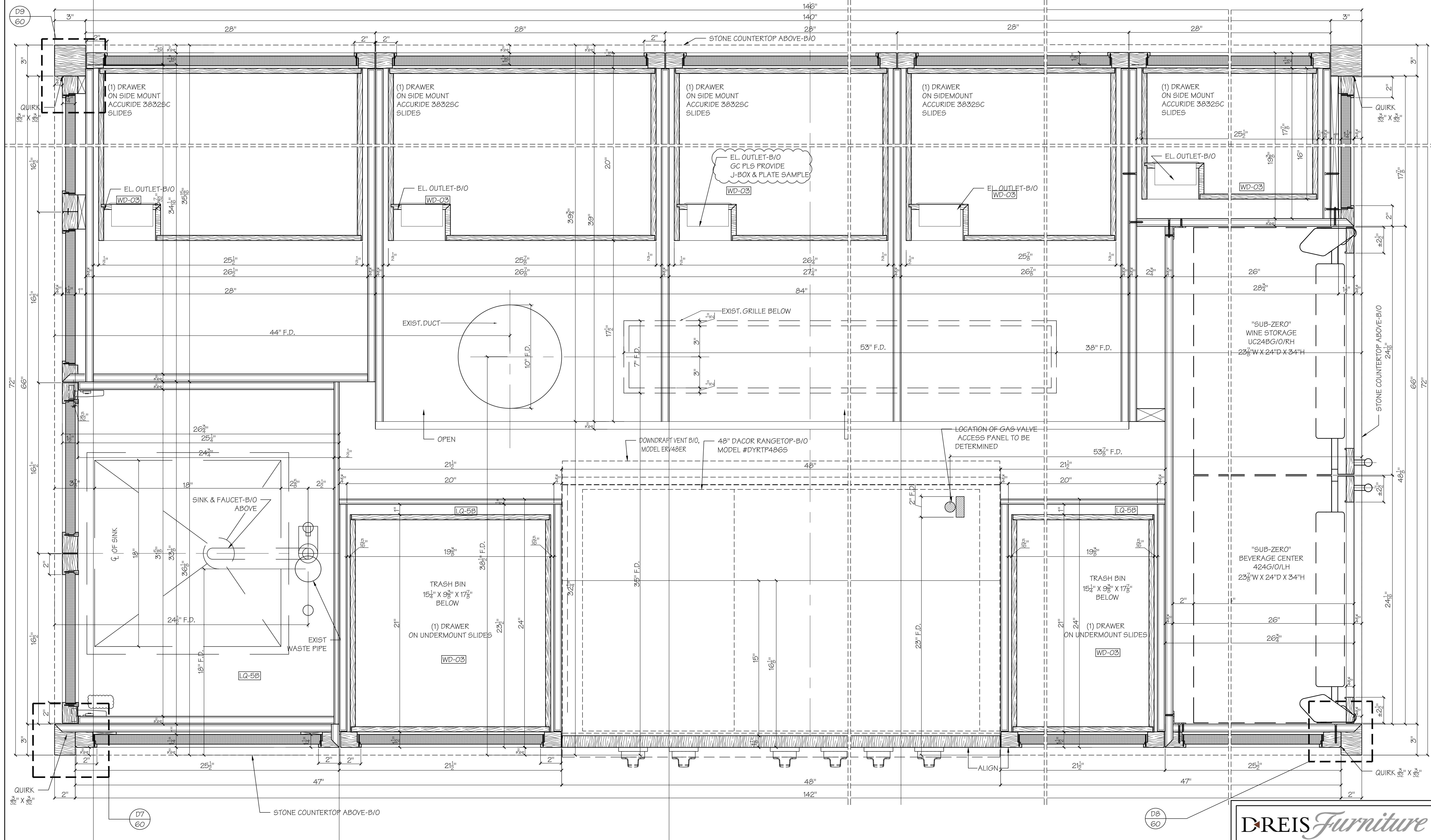

A HORIZONTAL SECTION THRU DRAWERS

Scale: 3/8"=1'-0"

DREIS Furniture

FINE FURNITURE AND ARCHITECTURAL WOODWORK
 327 SAGAMORE AVENUE, MINEOLA, NY 11501
 TEL: 516.248.5676; FAX 516.746.5223

PROJECT MANAGER:	MIKE KORYTOWSKI
PROJECT:	QUIMBY LANE LLC
ROOM:	KITCHEN ISLAND
SHEET TITLE:	PLAN SECTION A
TOTAL SHEETS:	3 OF 7
PAGE:	DR-KI.40

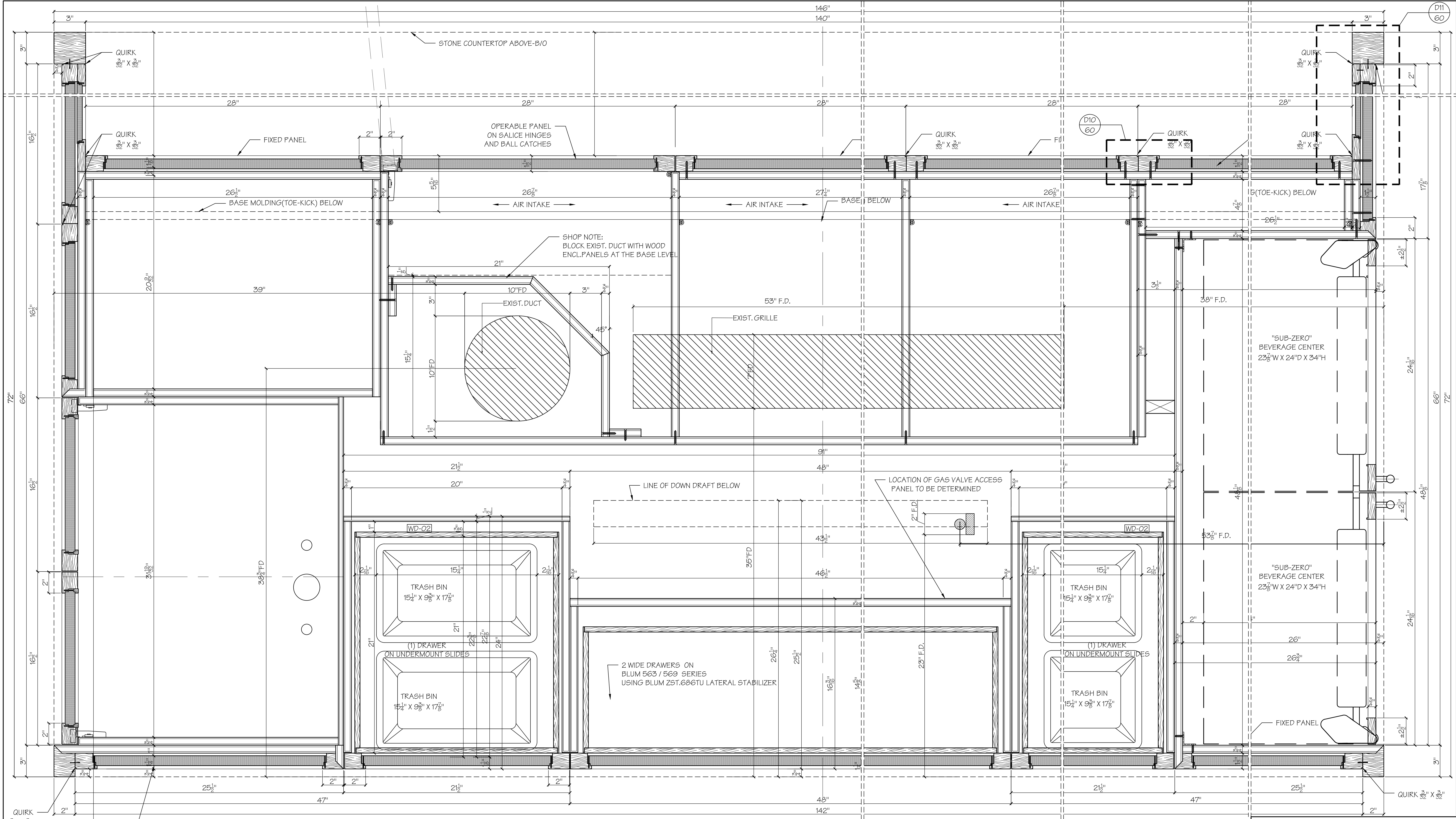

B HORIZONTAL SECTION THRU CABINETRY
 41 Scale: 3/8"=1'-0"

DREIS Furniture
 FINE FURNITURE AND ARCHITECTURAL WOODWORK
 327 SAGAMORE AVENUE, MINEOLA, NY 11501
 TEL: 516.248.5676; FAX 516.746.5223

PROJECT MANAGER:	MIKE KORYTOWSKI
PROJECT:	QUIMBY LANE LLC
ROOM:	KITCHEN ISLAND
SHEET TITLE:	PLAN SECTION B
TOTAL SHEETS:	4 OF 7
PAGE:	DR-KI.41

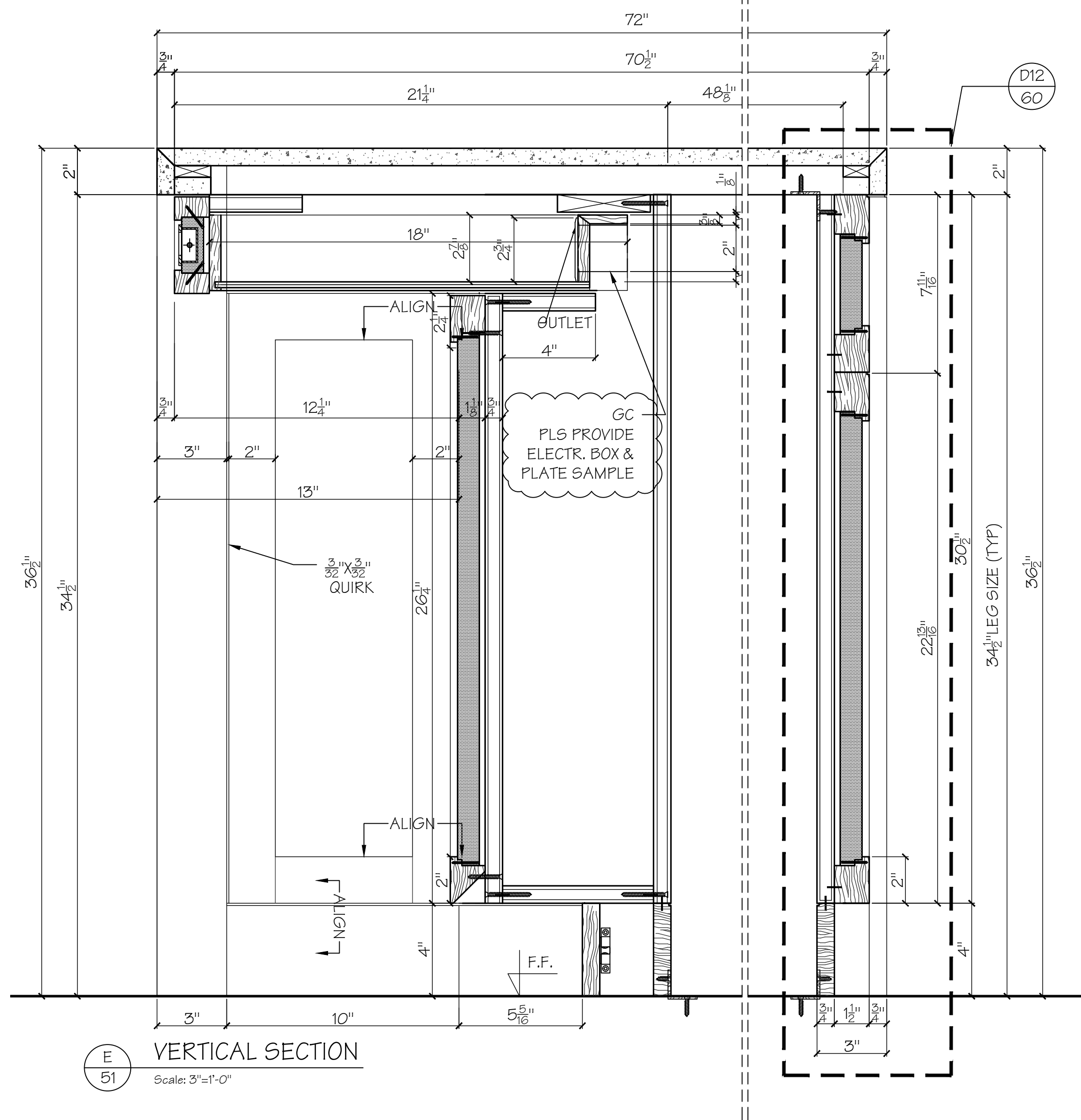

E 51 VERTICAL SECTION
Scale: 3/8"=1'-0"

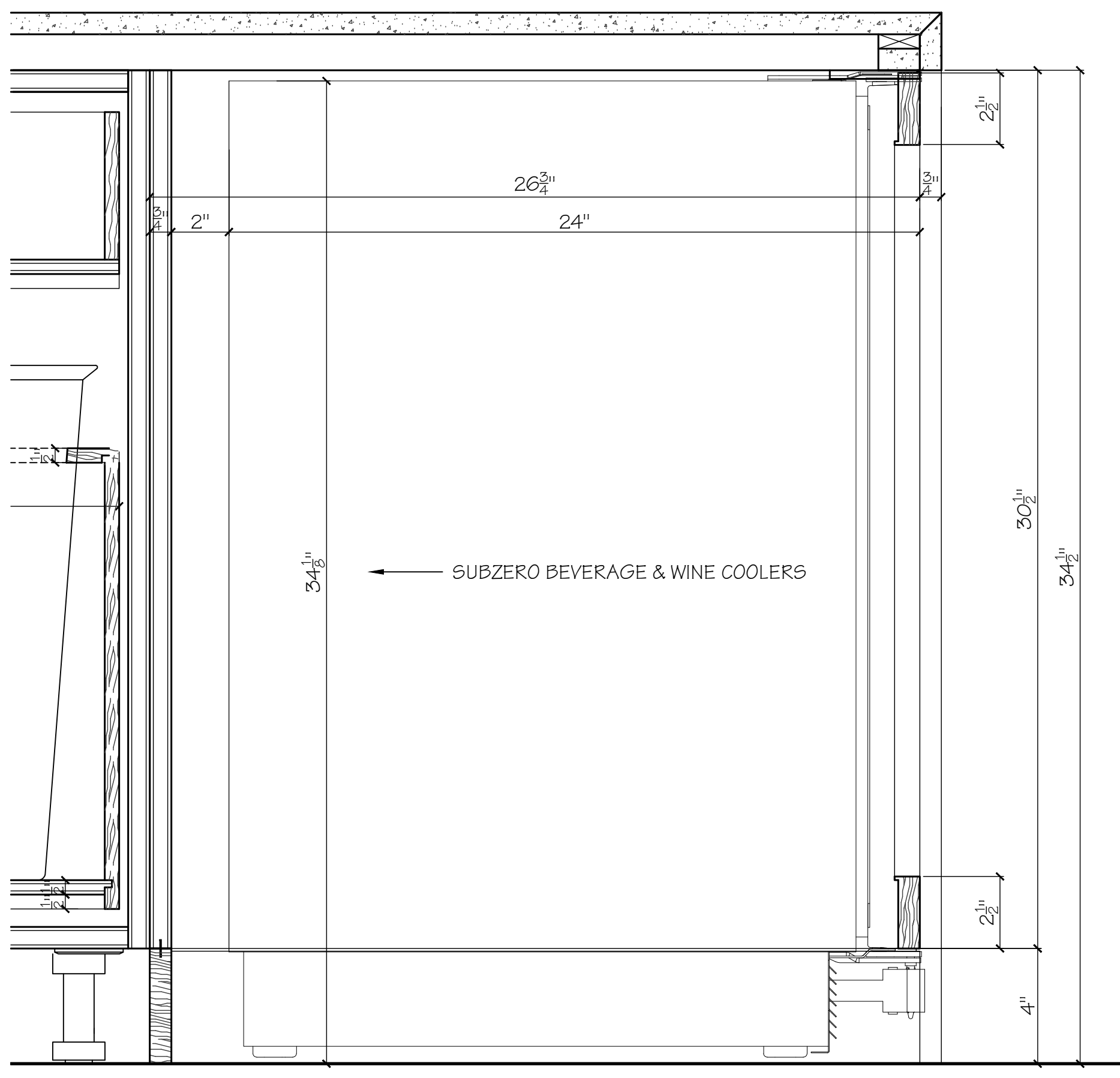

F 51 VERTICAL SECTION
Scale: 3/8"=1'-0"

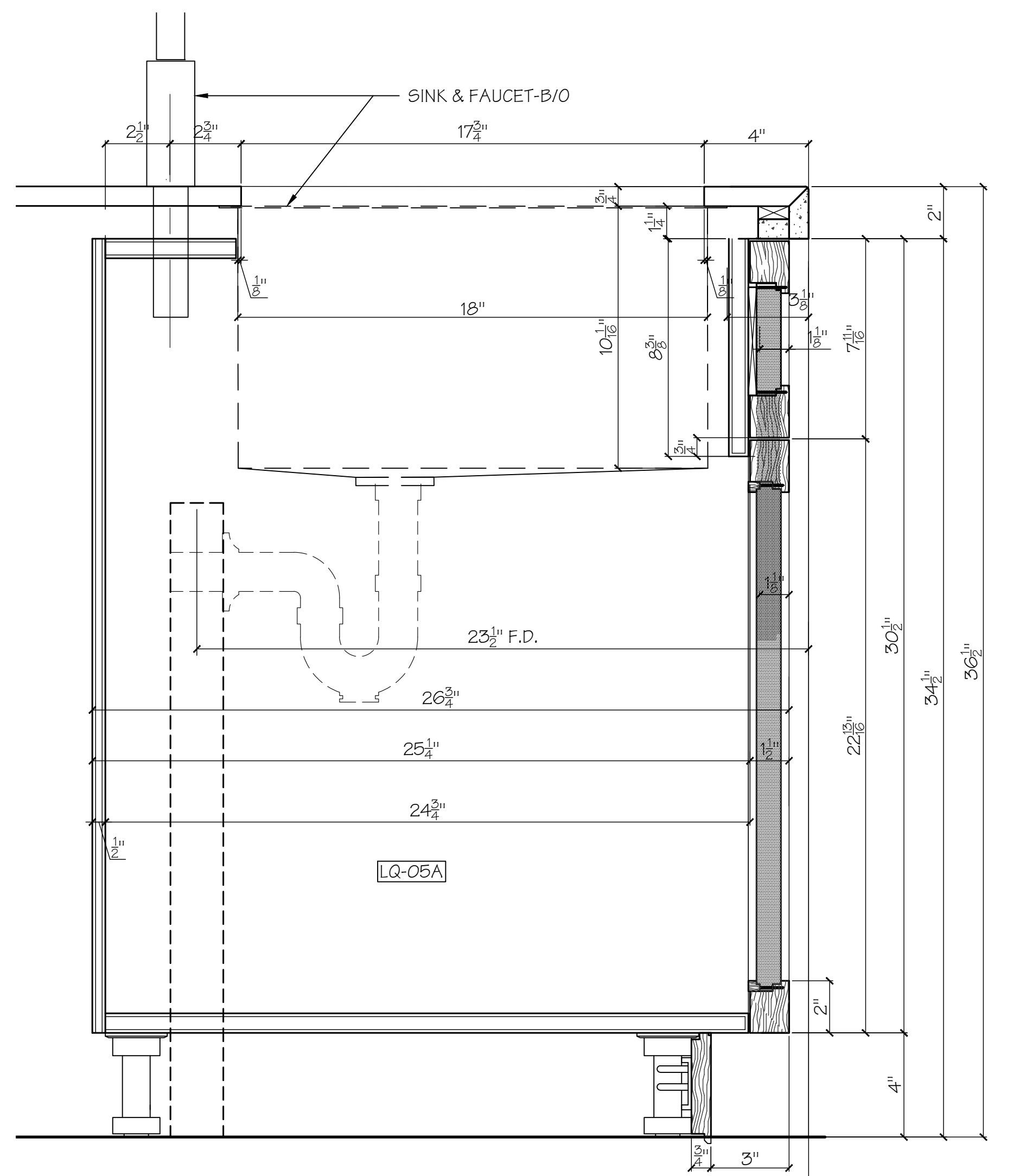

G 51 VERTICAL SECTION
Scale: 3/8"=1'-0"

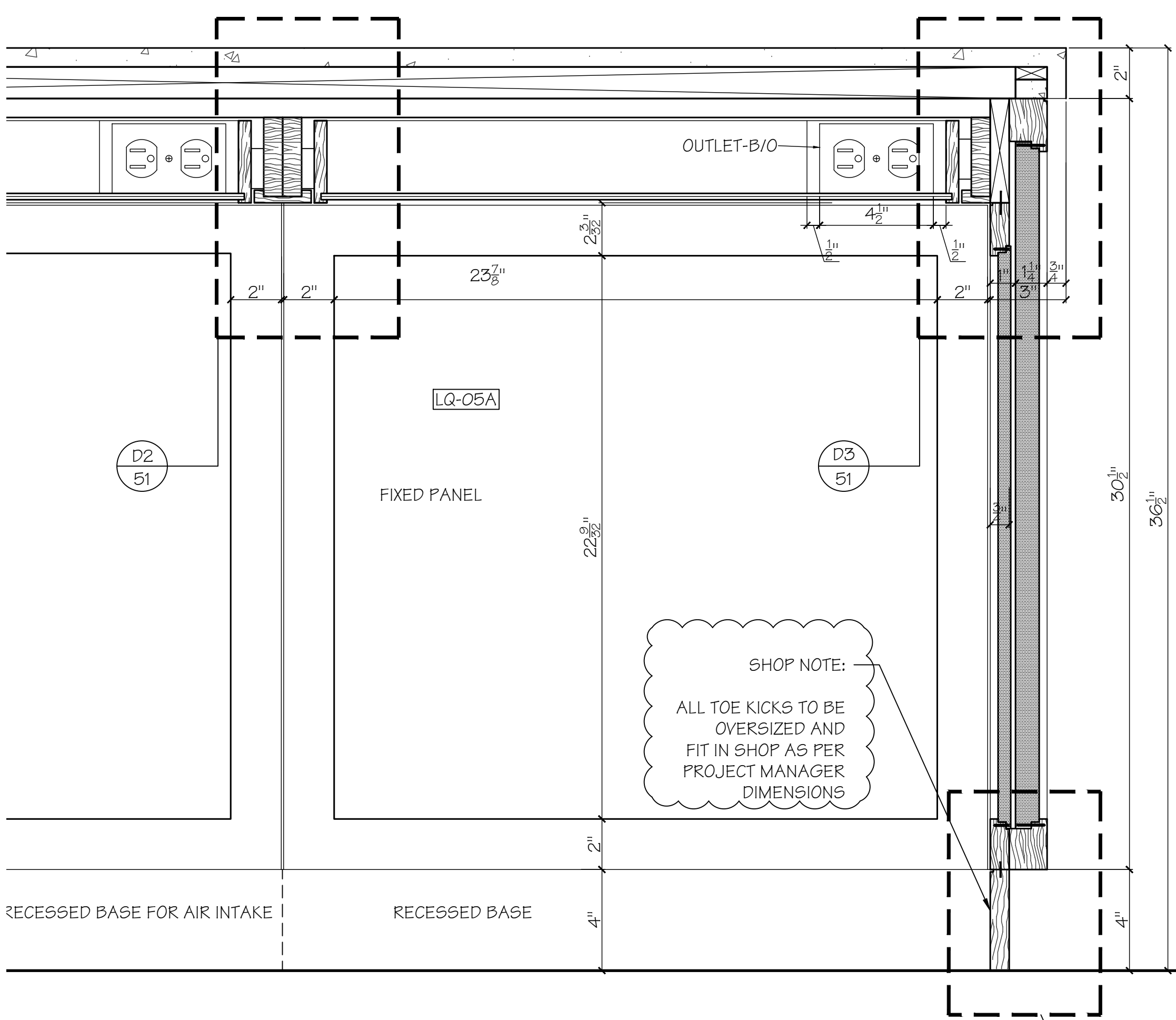

H 51 LONG SECTION THRU DRAWERS
Scale: 3/8"=1'-0"

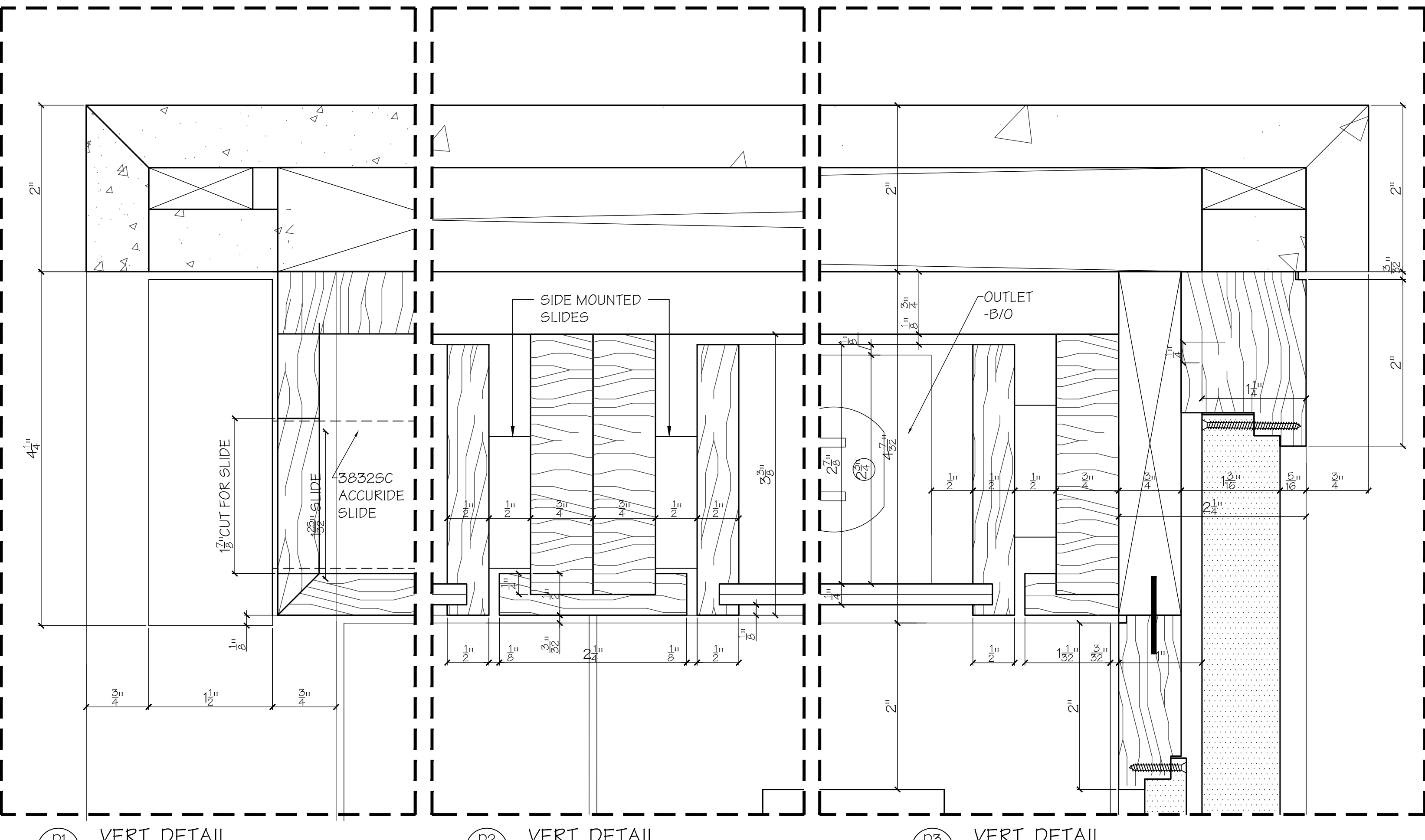

D1 51 VERT. DETAIL
Scale: FULL

D2 51 VERT. DETAIL
Scale: FULL

D3 51 VERT. DETAIL
Scale: FULL

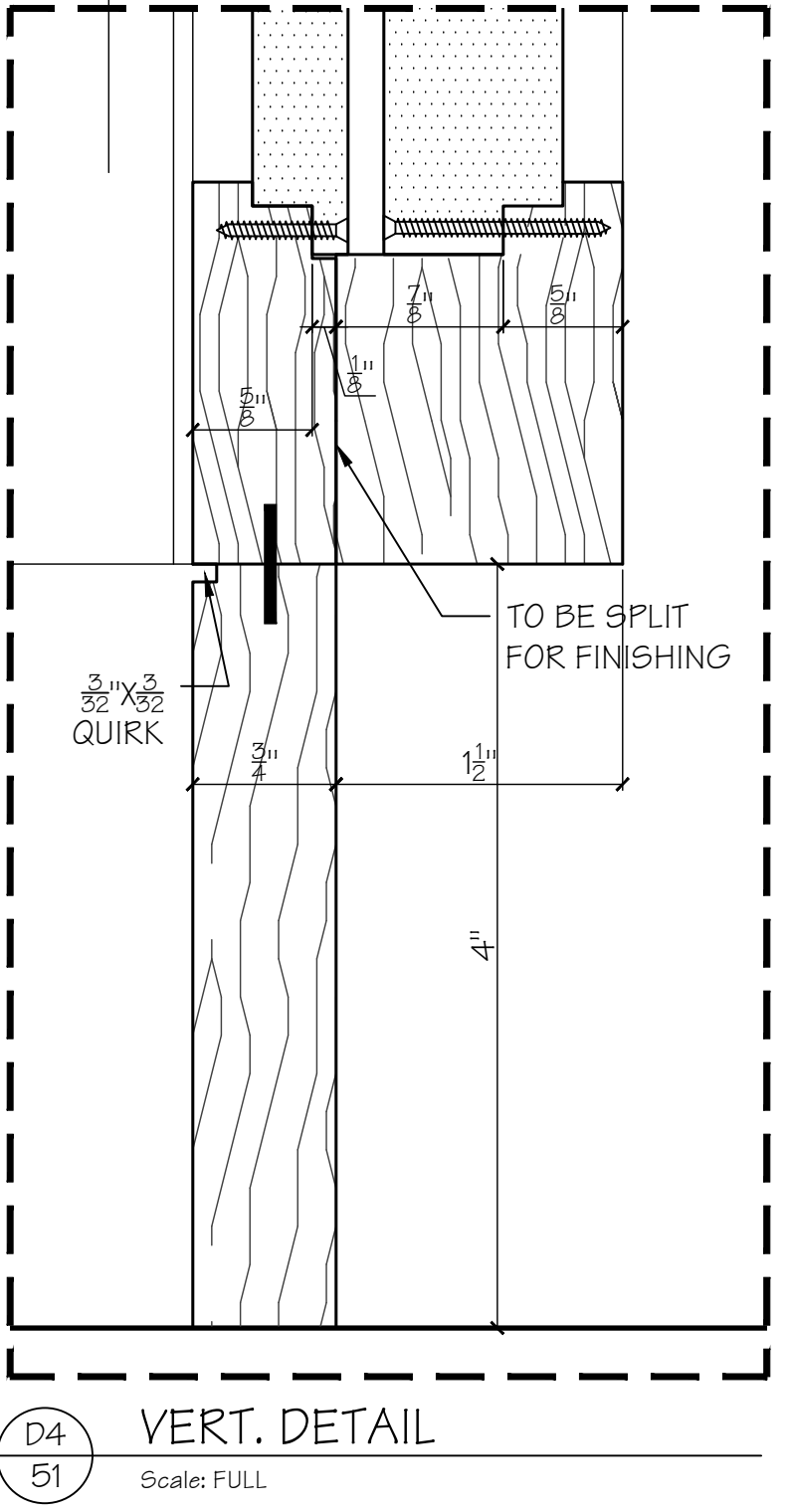

D4 51 VERT. DETAIL
Scale: FULL

DREIS Furniture
FINE FURNITURE AND ARCHITECTURAL WOODWORK
327 SAGAMORE AVENUE, MINEOLA, NY 11501
TEL: 516.248.5676; FAX 516.746.5223

PROJECT MANAGER:	MIKE KORYTOWSKI
PROJECT:	QUIMBY LANE LLC
ROOM:	KITCHEN ISLAND
SHEET TITLE:	VERT. SECTIONS
TOTAL SHEETS:	6 OF 7
PAGE:	DR-KI.51

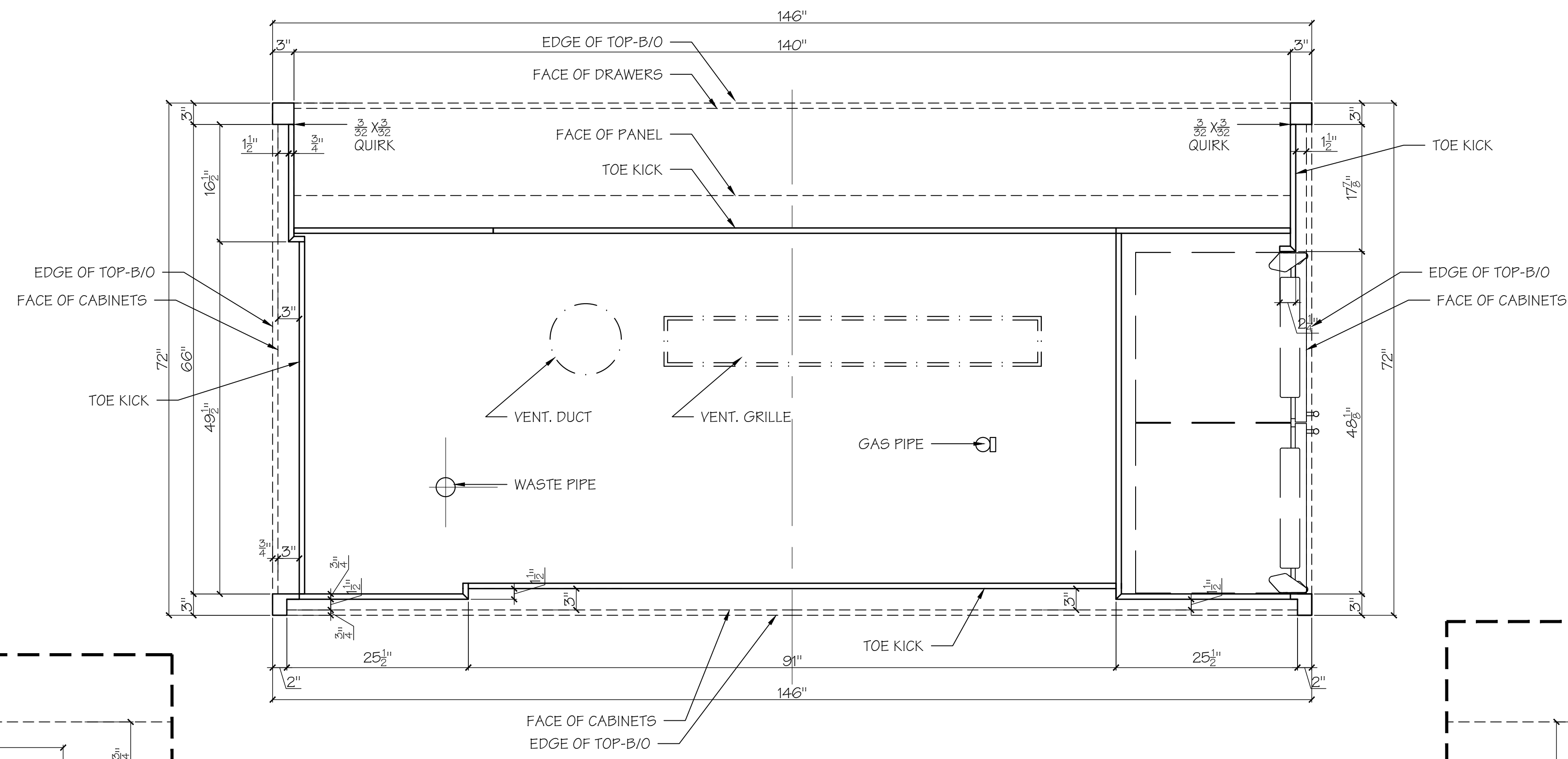

D10
60 HORIZONTAL SECTION THRU TOE KICK
Scale: 1"=1'-0"

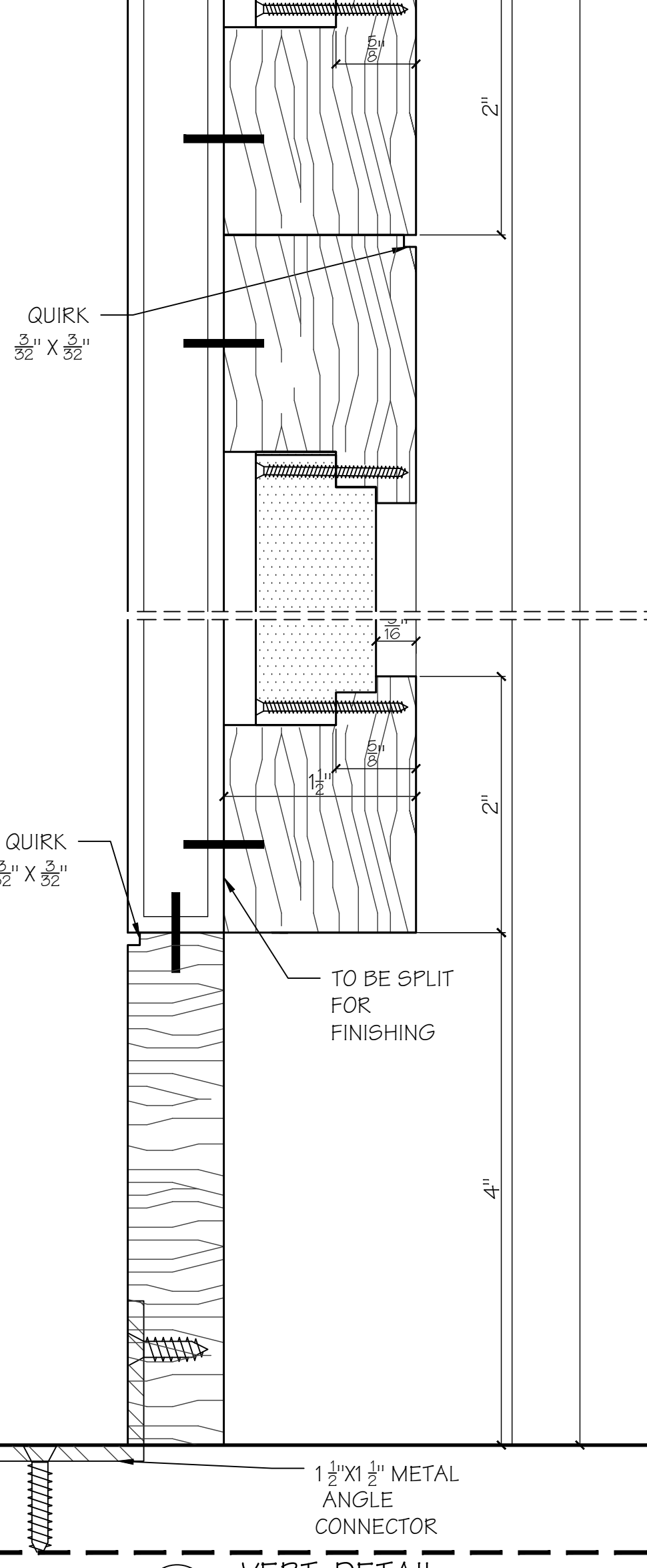
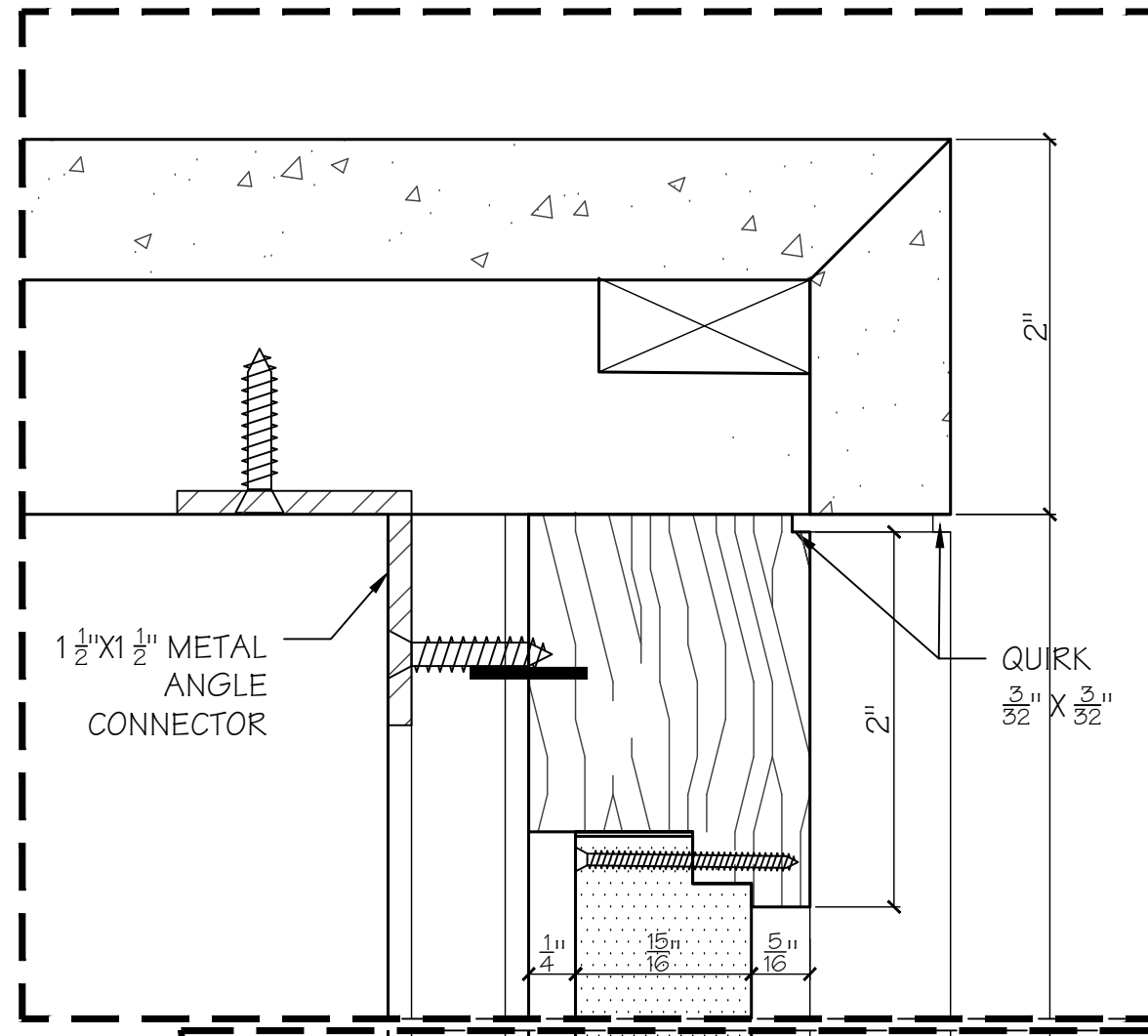

D12
60 VERT. DETAIL
Scale: FULL

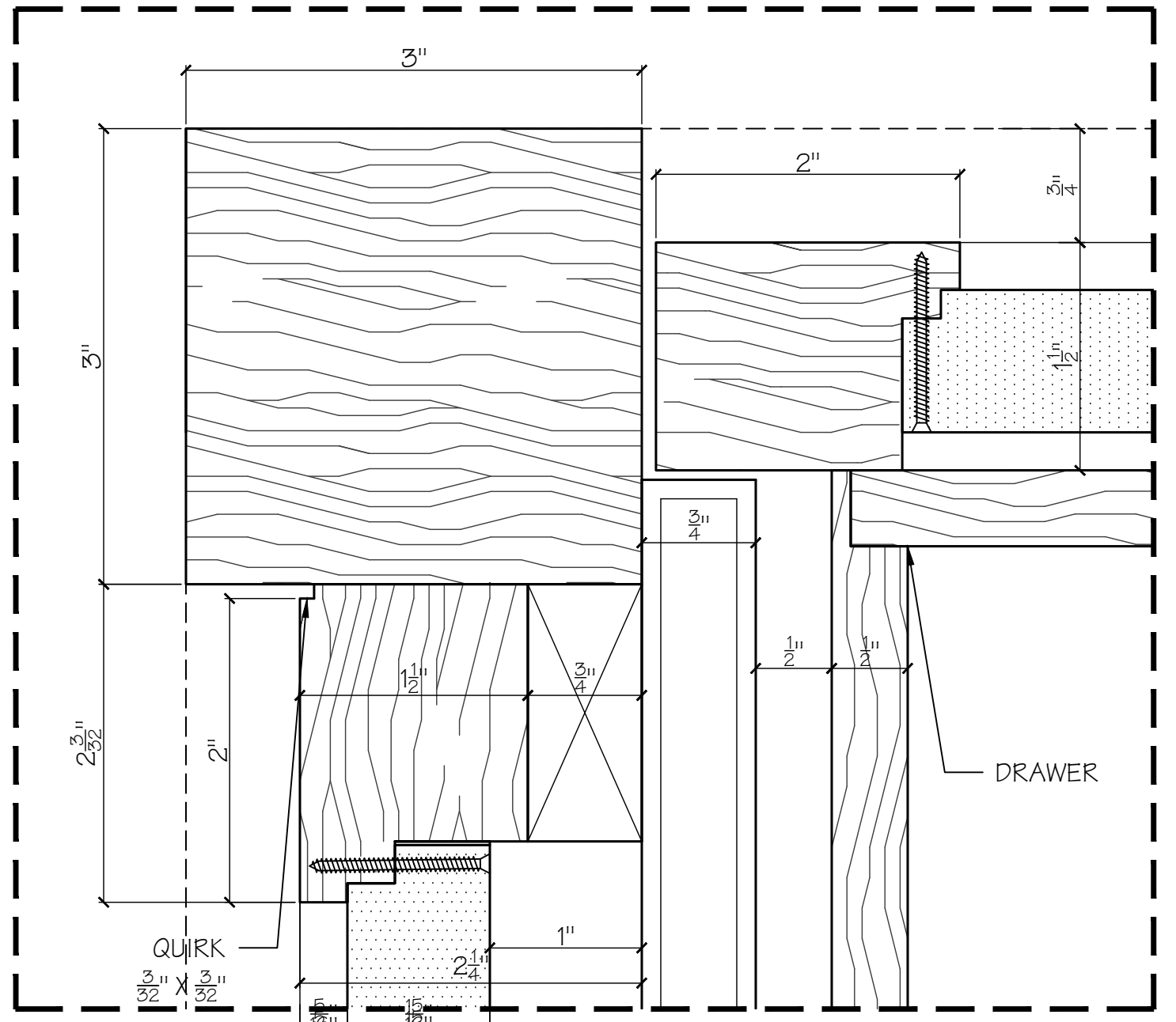

D9
60 DETAIL OF DRAWER & FIXED SIDE PANEL
Scale: FULL

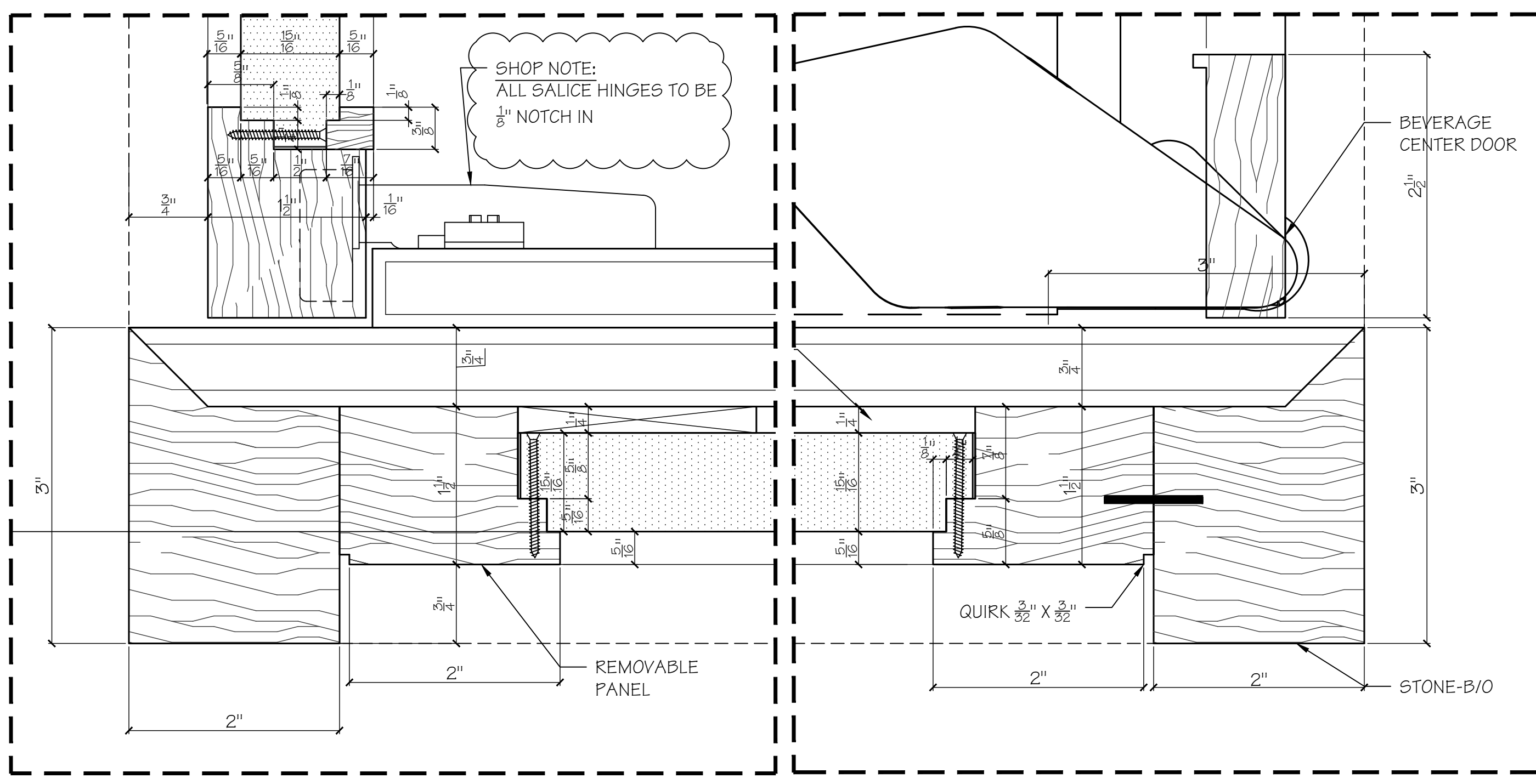

D8
60 PLAN DETAIL OF REFRIGERATOR DOOR & FIXED PANEL
Scale: FULL

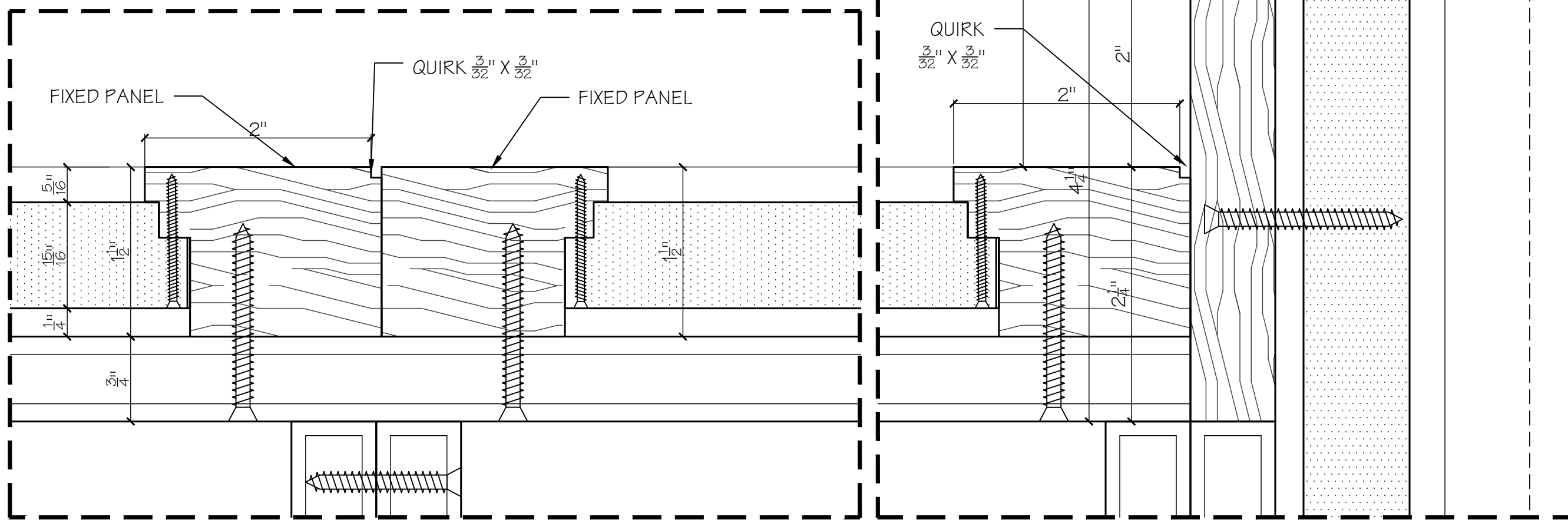

D10
60 DETAIL OF FIXED PANELS - TYP
Scale: FULL

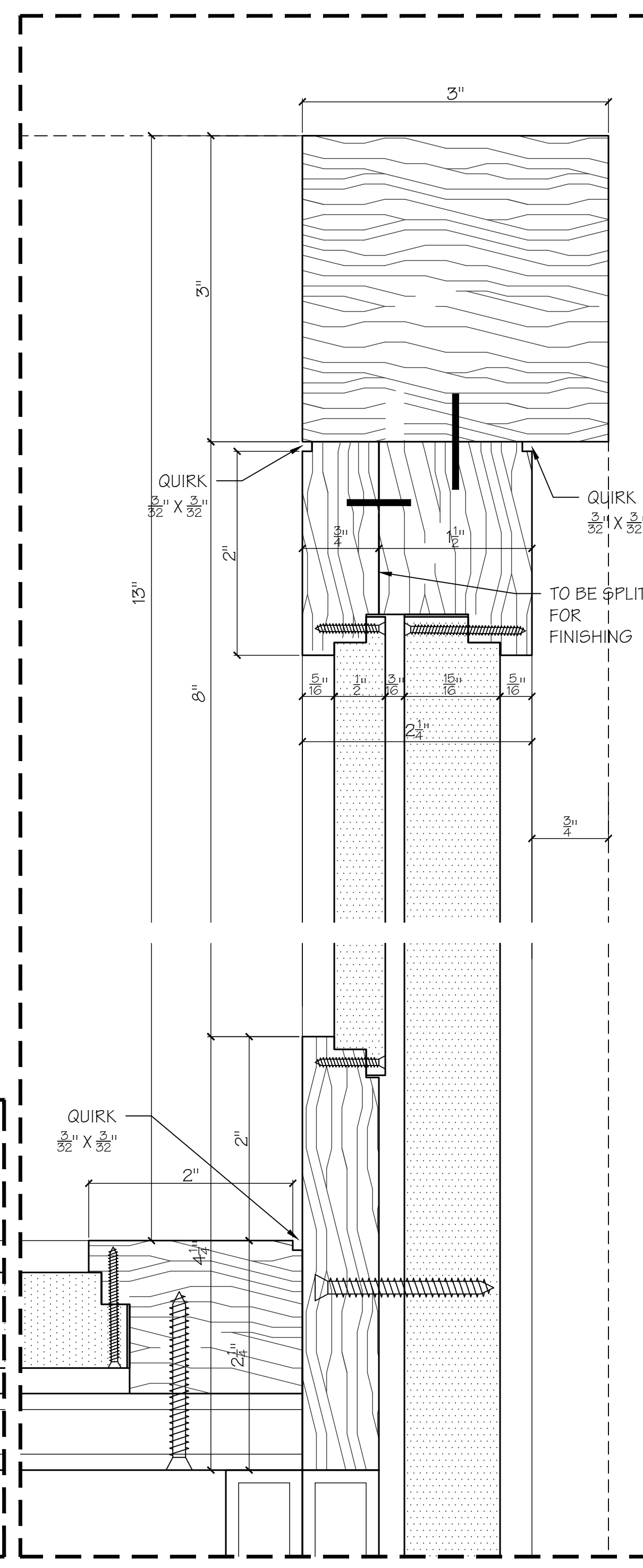

D11
60 DETAIL OF FIXED SIDE PANEL - TYP
Scale: FULL

DREIS Furniture
FINE FURNITURE AND ARCHITECTURAL WOODWORK
327 SAGAMORE AVENUE, MINEOLA, NY 11501
TEL: 516.248.5676; FAX 516.746.5223

PROJECT MANAGER:	MIKE KORYTOWSKI
PROJECT:	QUIMBY LANE LLC
ROOM:	KITCHEN ISLAND
SHEET TITLE:	DETAILS
TOTAL SHEETS:	7 OF 7
PAGE:	DR-K1.60

D7
60 PLAN DETAIL
Scale: FULL