

# FOLES RES.

(MINDY GAYER DESIGN CO.)  
1836 PORT MANLEIGH PL  
NEWPORT BEACH, CA 92660

SATELLITE MAP

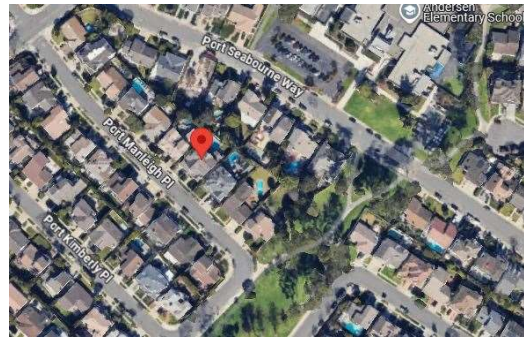

STREET VIEW



PREFINISHED BIRCH PLYWOOD  
CABINET INTERIOR



PS WHITE OAK  
CABINET EXTERIOR



PS WHITE OAK  
FLOATING SHELF/WOOD TOP



1/2" BIRCH PLYWOOD DOVETAIL



SOFT CLOSE UNDERMOUNTS

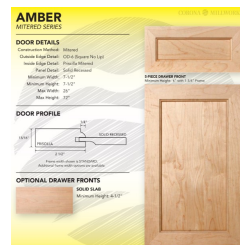

13/16" AMBER DOOR



13/16" AMBER FRONT

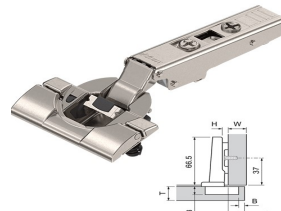

SOFT CLOSE HINGES

**Shop Drawings include two revisions, thereafter any additional revisions a fee of \$75.00 per hour would apply. Any substantial deviation including additions, and change of design that are outside the scope of this signed agreement must be mutually agreed upon by the parties in a written change order prior to the provisions of service. It is not the responsibility of Woodsounds. for cost increases due to changes, but the responsibility of the signee (Contractor / Designer / Homeowner)**

APPROVED

APPROVAL SIGNATURE

DATE

## Cabinet Information

**Cabinet Construction Style:** \*QUALIFIED FACEFRAME (MIN BORE)  
**Base Interior / exterior Material:** BIRCH PRE-FIN PLYWOOD / PS WHITE OAK  
**Upper Interior / Exterior Material:** BIRCH PRE-FIN PLYWOOD / PS WHITE OAK  
**Tall Interior / Exterior Material:** BIRCH PRE-FIN PLYWOOD / PS WHITE OAK  
**Island Interior / exterior Material:** N/A  
**Exposed Interior Material:** PLAIN SAWN WHITE OAK  
**End Panel Style:** FALSE & FLAT PANELS WHERE NOTED  
**Adjustable Shelves:** YES WITH 5MM BORING & SHELF PINS

## Cabinet Hardware

**Hinge Type:** BLUM SOFT / SELF CLOSE HINGES  
**Drawer Guide Type:** BLUM 563 GUIDES  
**Drawer Box:** 1/2" BIRCH PLYWOOD DOVETAIL  
**Roll Out Trays:** 1/2" BIRCH PLYWOOD DOVETAIL  
**Roll Out Details:** N/A

## Door Information

**Base Door Style:** 13/16" AMBER DOOR - PS WHITE OAK SOLID FRAMES  
**Upper Door Style:** N/A  
**Full Height Door Style:** N/A  
**Drawer Front Style:** 13/16" AMBER DOOR - PS WHITE OAK SOLID FRAMES  
**Top Drawer Front Style:** 13/16" AMBER DOOR - PS WHITE OAK SOLID FRAMES  
**Island Door Style:** N/A  
**Appliance Panels:** N/A  
**Inside Edge Detail:** STANDARD  
**Outside Edge Detail:** OD-6 SQUARE  
**Panel Detail:** STANDARD PS WHITE OAK SOLID PANEL

## Additional Information

**Floating Shelves:** N/A  
**Floating Shelves Material:** N/A  
**Wood Countertops:** WOOD TOP WITH 2" DROP EDGE  
**Wood Countertops Material:** PLAIN SAWN WHITE OAK  
**Hood Construction/material:** N/A  
**Undercabinet Lighting:** LED ROUTING INCLUDED  
**Light Rail Type:** N/A

## Molding Information

**Crown Molding:** WINDSOR ONE MOLDING - WOCM004 WITH FASCIA  
**Base Molding:** BASE MOLDING TO MATCH HOUSE BASE  
**Applied Molding:** N/A  
**Additional Molding:** N/A

## Room Information

**Walls:** MEASURED AT ROUGH FRAME  
**Floors:** CABINETS TO ROUGH FLOOR  
**Toe Kicks:** 4" STANDARD TOE KICK HEIGHTS  
**Stone Tops:** N/A

## Appliance/Plumbing Info

**U/C Refer:** SUBZERO DEU2450/L

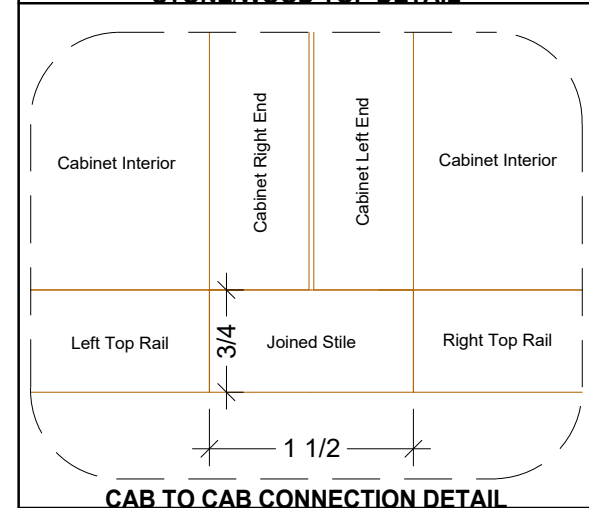
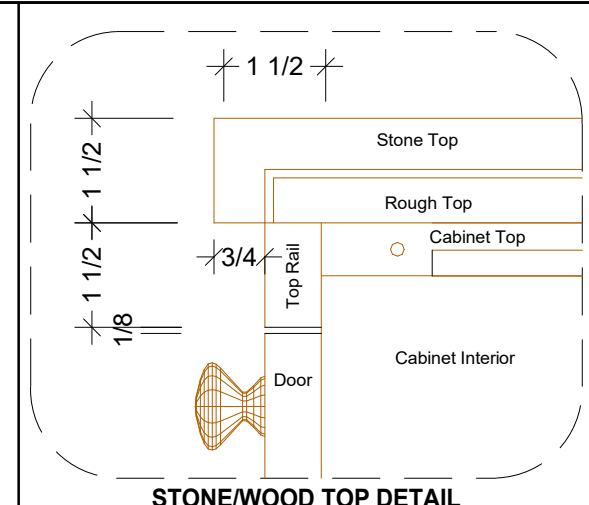

Project Name  
**FOLES RES.**

Room Description  
**OFFICE**

**WOODSOUNDS**

### VERSION:

REVISION 1	5/14/2025
REVISION 2	
REVISION 3	
REVISION 4	
REVISION 5	
REVISION 6	
REVISION 7	

### REVISION 1

Date:  
05/14/25

Drawn By:  
DONNY MACIAS

Sheet:

APPROVED

APPROVAL SIGNATURE \_\_\_\_\_ DATE \_\_\_\_\_

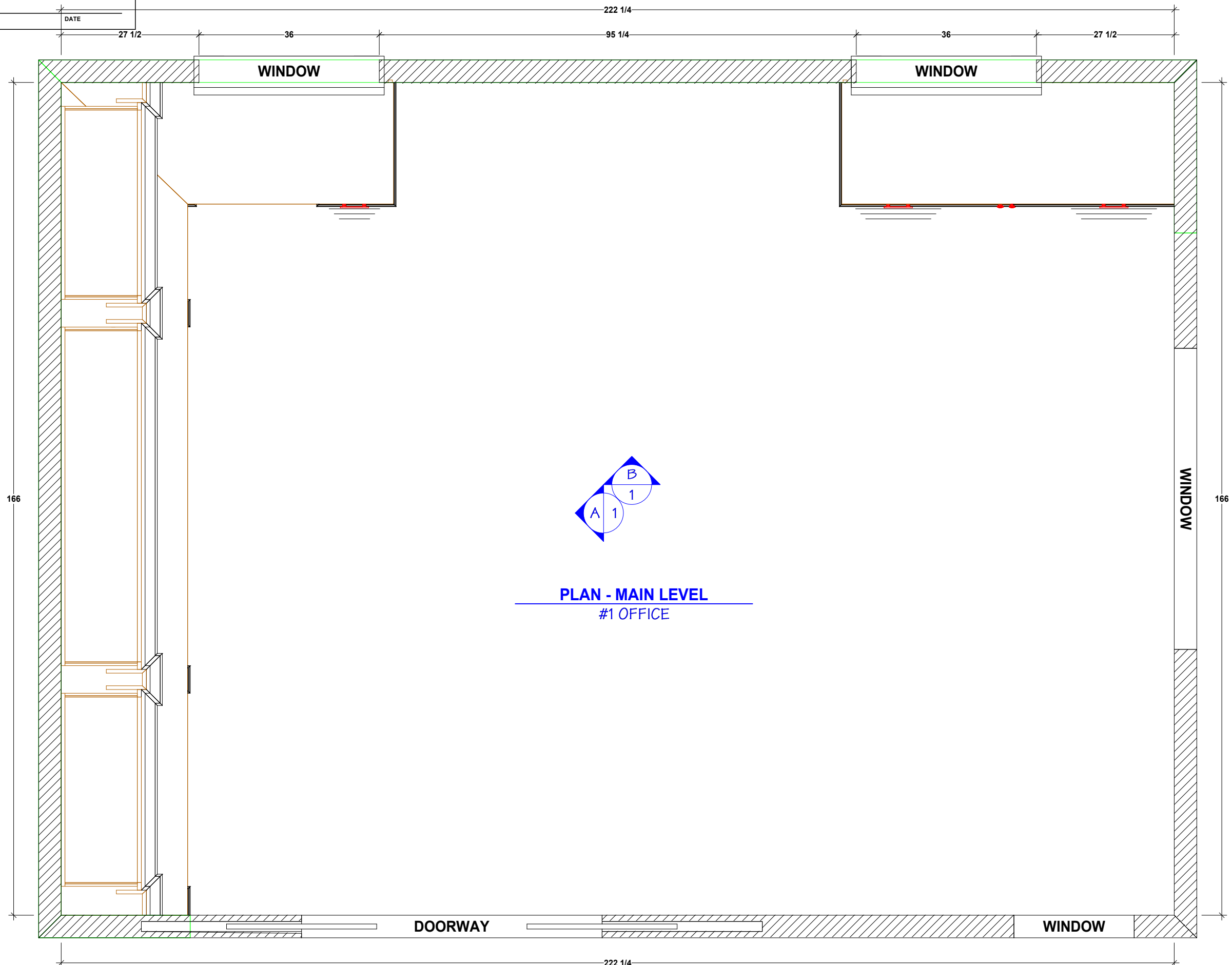

**PLAN - MAIN LEVEL**  
#1 OFFICE

Project Name  
**FOLES RES.**

Room Description  
**OFFICE**

**WOODSOUNDS**

VERSION:	
REVISION 1	5/14/2025
REVISION 2	
REVISION 3	
REVISION 4	
REVISION 5	
REVISION 6	
REVISION 7	
<b>REVISION 1</b>	
Date:	05/14/25
Drawn By:	DONNY MACIAS
Sheet:	2 of 92

APPROVED

APPROVAL SIGNATURE \_\_\_\_\_ DATE \_\_\_\_\_

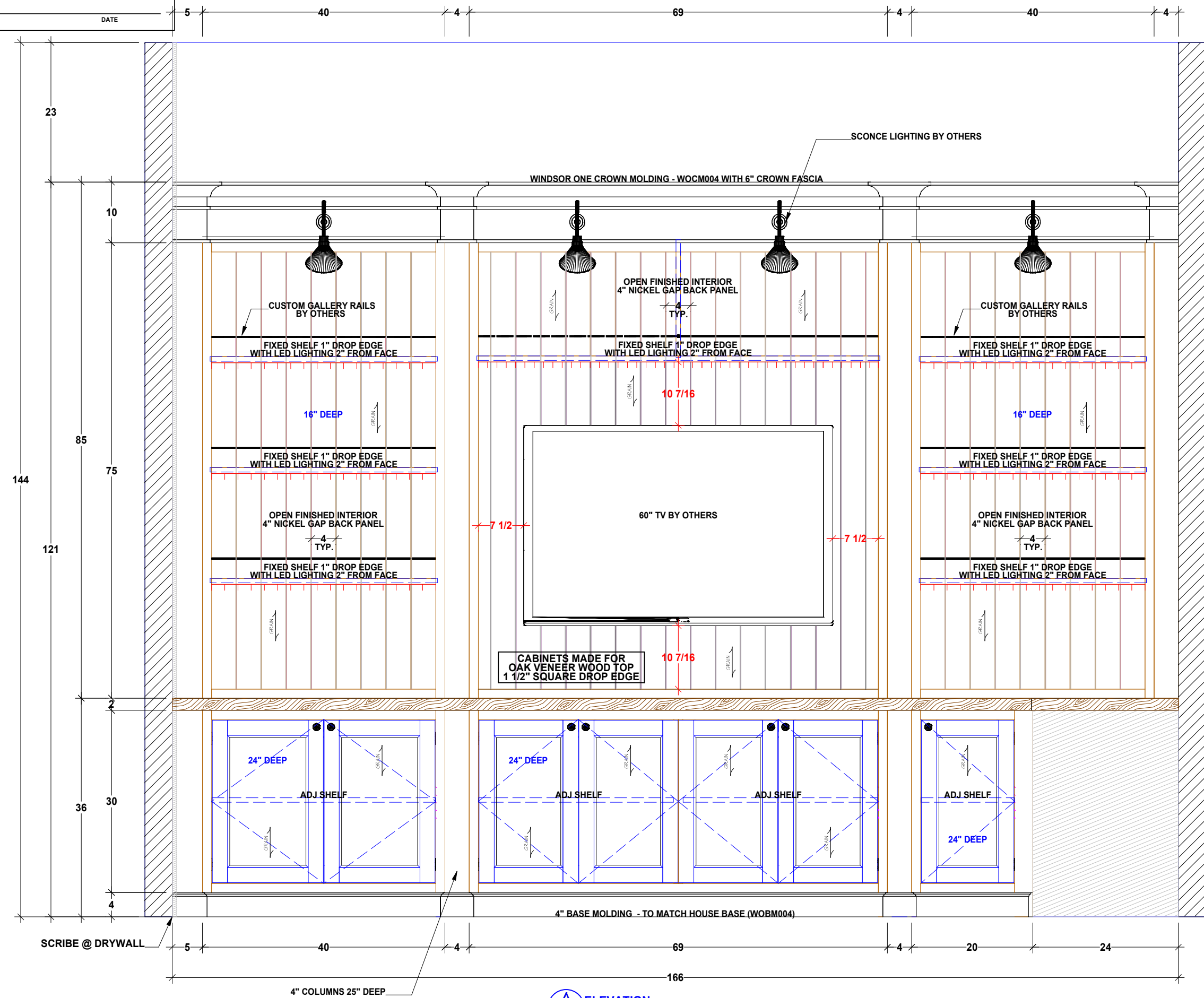

Project Name  
**FOLES RES.**  
 Room Description  
**OFFICE**

**WOODSOUNDS**

VERSION:	
REVISION 1	5/14/2025
REVISION 2	
REVISION 3	
REVISION 4	
REVISION 5	
REVISION 6	
REVISION 7	
<b>REVISION 1</b>	
Date:	05/14/25
Drawn By:	DONNY MACIAS
Sheet:	3 of 92

APPROVED

APPROVAL SIGNATURE \_\_\_\_\_ DATE \_\_\_\_\_

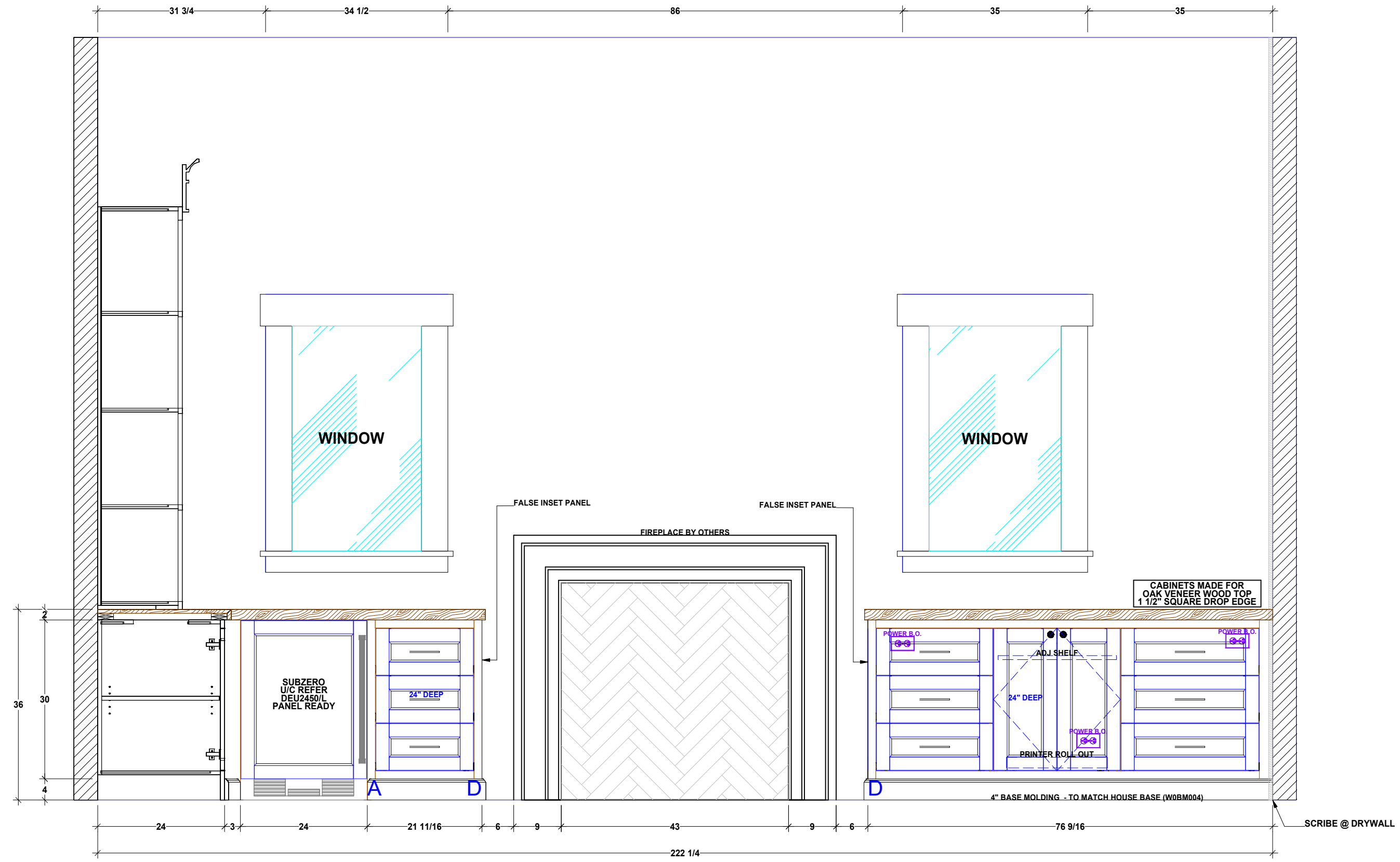

**B**  
**1** ELEVATION #1 OFFICE

Project Name  
**FOLES RES.**

Room Description  
**OFFICE**

**WOODSOUNDS**

VERSION:

REVISION 1	5/14/2025
REVISION 2	
REVISION 3	
REVISION 4	
REVISION 5	
REVISION 6	
REVISION 7	

**REVISION 1**  
Date: 05/14/25  
Drawn By: DONNY MACIAS  
Sheet: 4 of 92

<input type="checkbox"/> <b>APPROVED</b>	
APPROVAL SIGNATURE _____	DATE _____



Project Name  
**FOLES RES.**

Room Description  
**OFFICE**

# WOODSOUNDS

VERSION:	
REVISION 1	5/14/2025
REVISION 2	
REVISION 3	
REVISION 4	
REVISION 5	
REVISION 6	
REVISION 7	
<b>REVISION 1</b>	
Date:	05/14/25
Drawn By:	DONNY MACIAS
Sheet:	5 of 92

# FOLES RES.

(MINDY GAYER DESIGN CO.)  
1836 PORT MANLEIGH PL  
NEWPORT BEACH, CA 92660

SATELLITE MAP

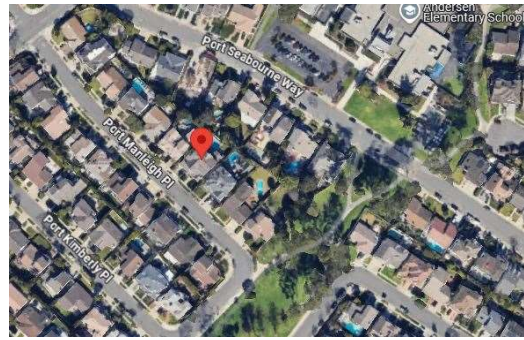

STREET VIEW



PREFINISHED BIRCH PLYWOOD  
CABINET INTERIOR

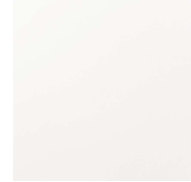

PAINT GRADE  
CABINET EXTERIOR

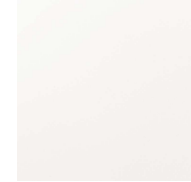

PAINT GRADE  
FLOATING SHELVES



1/2" BIRCH DOVETAIL



SOFT CLOSE UNDERMOUNTS



13/16" SYLVAN DOOR



13/16" SYLVAN FRONT  
REDUCED RAILS

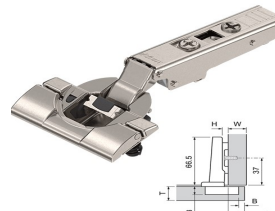

SOFT CLOSE HINGES

**Shop Drawings include two revisions, thereafter any additional revisions a fee of \$75.00 per hour would apply. Any substantial deviation including additions, and change of design that are outside the scope of this signed agreement must be mutually agreed upon by the parties in a written change order prior to the provisions of service. It is not the responsibility of Woodsounds. for cost increases due to changes, but the responsibility of the signee (Contractor / Designer / Homeowner)**

APPROVED

APPROVAL SIGNATURE

DATE

## Cabinet Information

**Cabinet Construction Style:** \*QUALIFIED FACEFRAME (MIN BORE)  
**Base Interior / exterior Material:** BIRCH PRE-FIN PLYWOOD / PAINT GRADE  
**Upper Interior / Exterior Material:** BIRCH PRE-FIN PLYWOOD / PAINT GRADE  
**Tall Interior / Exterior Material:** BIRCH PRE-FIN PLYWOOD / PAINT GRADE  
**Island Interior / exterior Material:** N/A  
**Exposed Interior Material:** PG PLYWOOD / PG PLYWOOD  
**End Panel Style:** FALSE & FLAT PANELS WHERE NOTED  
**Adjustable Shelves:** YES WITH 5MM BORING & SHELF PINS

## Cabinet Hardware

**Hinge Type:** BLUM SOFT / SELF CLOSE HINGES  
**Drawer Guide Type:** BLUM 563 GUIDES  
**Drawer Box:** 1/2" BIRCH PLYWOOD DOVETAIL  
**Roll Out Trays:** N/A  
**Roll Out Details:** N/A

## Door Information

**Base Door Style:** 13/16" SYLVAN DOORS - PAINT GRADE  
**Upper Door Style:** 13/16" SYLVAN DOORS - PAINT GRADE  
**Full Height Door Style:** 13/16" SYLVAN DOORS - PAINT GRADE  
**Drawer Front Style:** 13/16" SYLVAN DOORS - PAINT GRADE  
**Top Drawer Front Style:** 13/16" SYLVAN FRONTS REDUCED RAILS - PAINT GRADE  
**Island Door Style:** N/A  
**Appliance Panels:** 13/16" SYLVAN DOORS - PAINT GRADE  
**Inside Edge Detail:** STANDARD  
**Outside Edge Detail:** OD-6 SQUARE  
**Panel Detail:** STANDARD

## Additional Information

**Floating Shelves:** 2" X 12" FLOATING SHELF  
**Floating Shelves Material:** PAINT GRADE  
**Wood Countertops:** N/A  
**Wood Countertops Material:** N/A  
**Hood Construction/material:** N/A  
**Undercabinet Lighting:** LED ROUTING INCLUDED  
**Light Rail Type:** N/A

## Molding Information

**Crown Molding:** WINDSOR ONE MOLDING - WOCM004  
**Base Molding:** BASE MOLDING TO MATCH HOUSE BASE  
**Applied Molding:** N/A  
**Additional Molding:** N/A

## Room Information

**Walls:** MEASURED AT ROUGH FRAME  
**Floors:** CABINETS TO ROUGH FLOOR  
**Toe Kicks:** 4" STANDARD TOE KICK HEIGHTS  
**Stone Tops:** 2" STONE TOPS BY OTHERS

## Appliance/Plumbing Info

**Refrigerator:** SUBZERO BW-30  
**Freezer:** N/A N/A  
**Dishwasher:** MONOGRAM ZDT165SILII  
**Range/Cooktop:** N/A N/A  
**Hood/Liner:** N/A N/A  
**Ovens:** WOLF SO30TE/S/TH  
**Steam Oven:** WOLF CSO30CM/B/TH  
**U/C Refer:** N/A N/A  
**U/C Ice Maker:** SCOTSMAN SCN60PA1SU

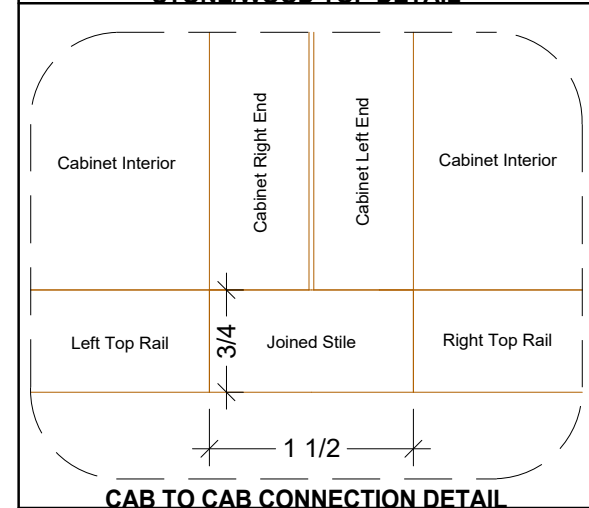
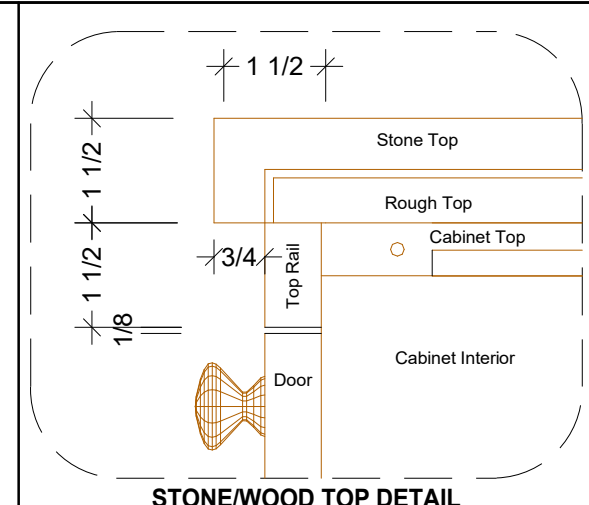

Project Name

FOLES RES.

Room Description

BUTLER'S PANTRY

WOODSOUNDS

### VERSION:

REVISION 1	5/14/2025
REVISION 2	
REVISION 3	
REVISION 4	
REVISION 5	
REVISION 6	
REVISION 7	

### REVISION 1

Date: 05/14/25

Drawn By: DONNY MACIAS

Sheet:

APPROVED

APPROVAL SIGNATURE \_\_\_\_\_ DATE \_\_\_\_\_

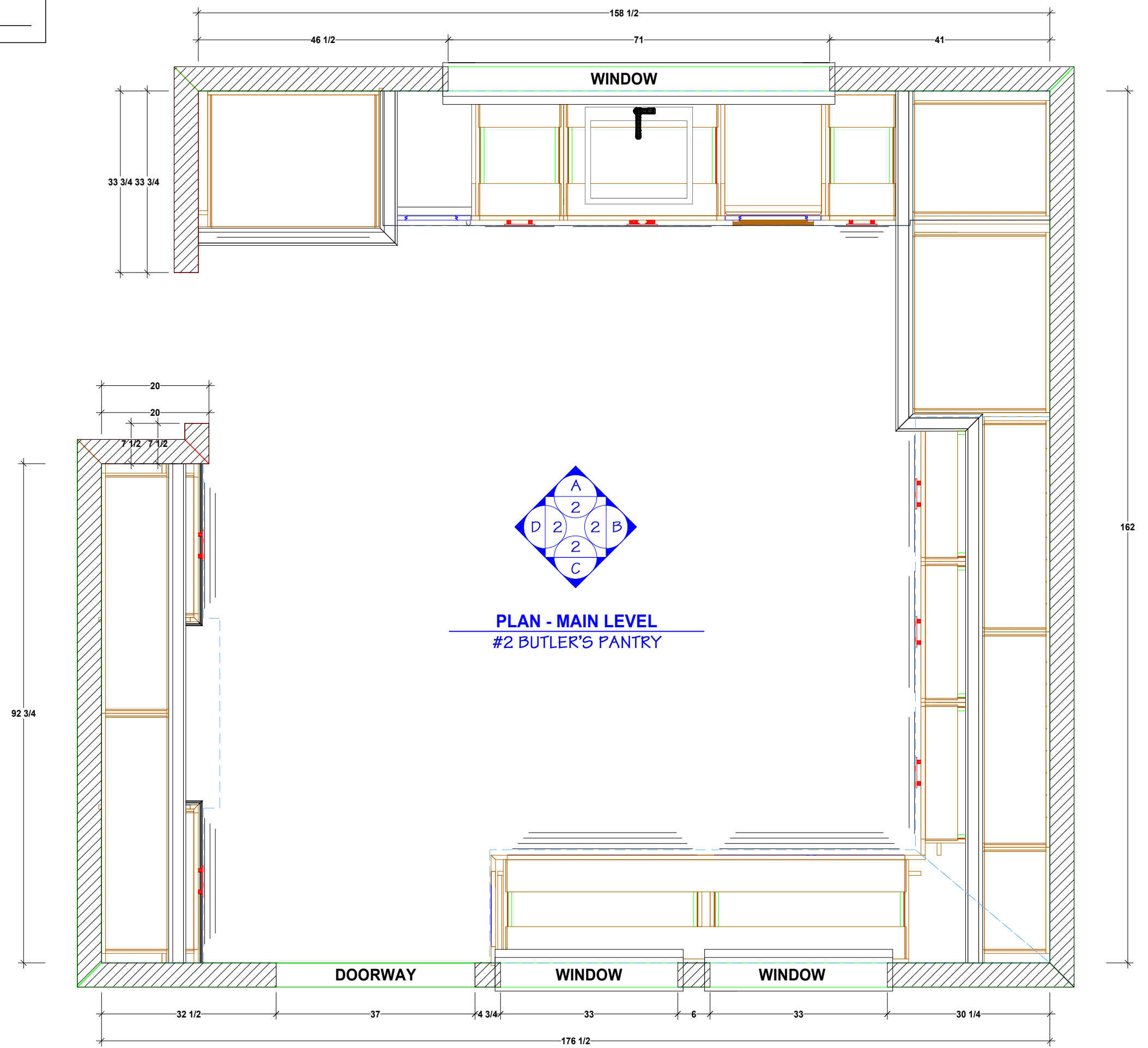

Project Name  
**FOLES RES.**

Room Description  
**BUTLER'S PANTRY**

**WOODSOUNDS**

VERSION:

REVISION 1	5/14/2025
REVISION 2	
REVISION 3	
REVISION 4	
REVISION 5	
REVISION 6	
REVISION 7	

**REVISION 1**  
Date: 05/14/25  
Drawn By: DONNY MACIAS  
Sheet: 7 of 92

APPROVED

APPROVAL SIGNATURE \_\_\_\_\_ DATE \_\_\_\_\_

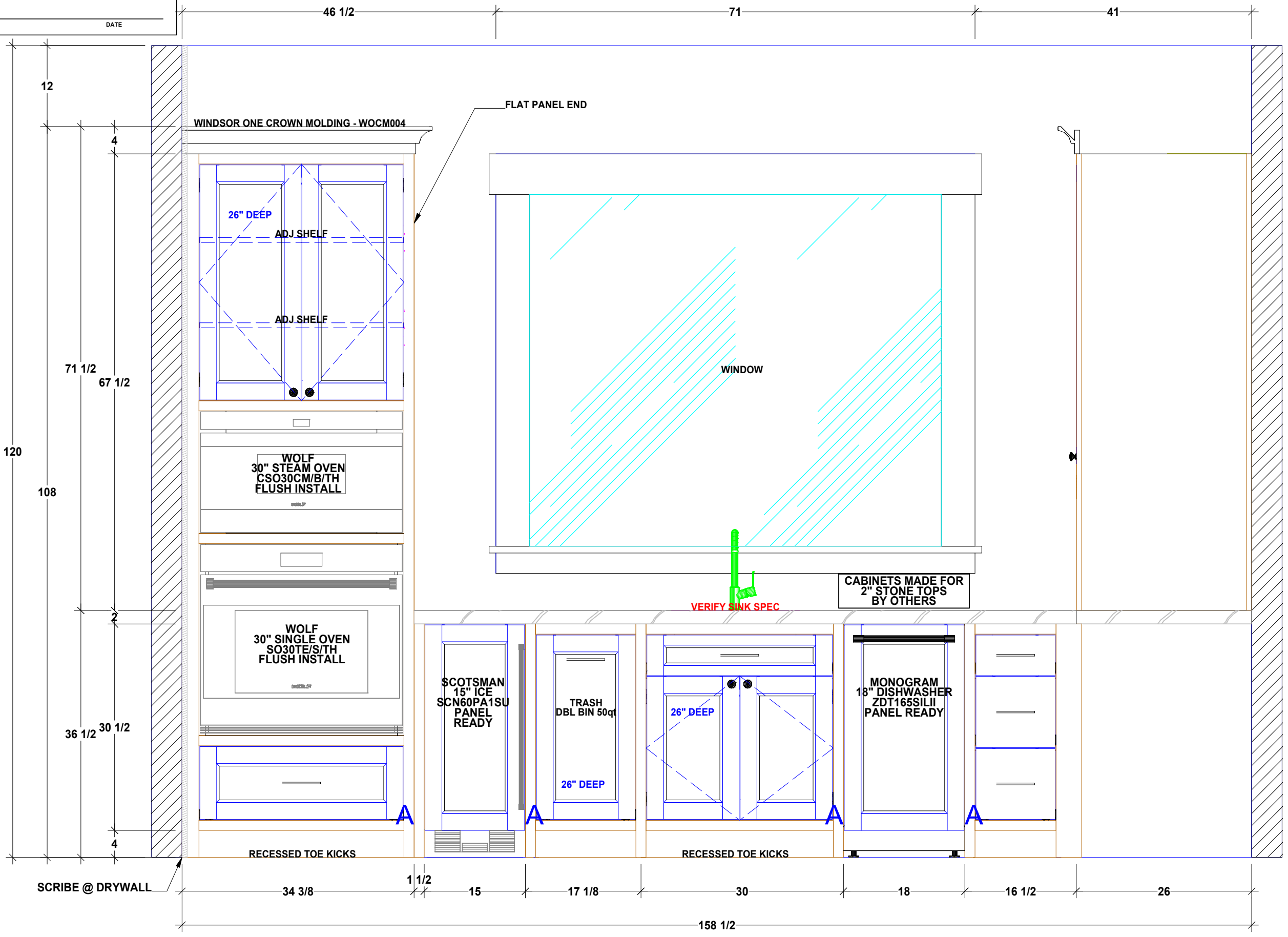

Project Name  
**FOLES RES.**

Room Description  
**BUTLER'S PANTRY**

**WOODSOUNDS**

VERSION:

REVISION 1	5/14/2025
REVISION 2	
REVISION 3	
REVISION 4	
REVISION 5	
REVISION 6	
REVISION 7	

**REVISION 1**

Date:  
05/14/25

Drawn By:  
DONNY MACIAS

Sheet:  
8 of 92

**A**  
**2** ELEVATION #2 BUTLER'S PANTRY

APPROVED

APPROVAL SIGNATURE \_\_\_\_\_ DATE \_\_\_\_\_

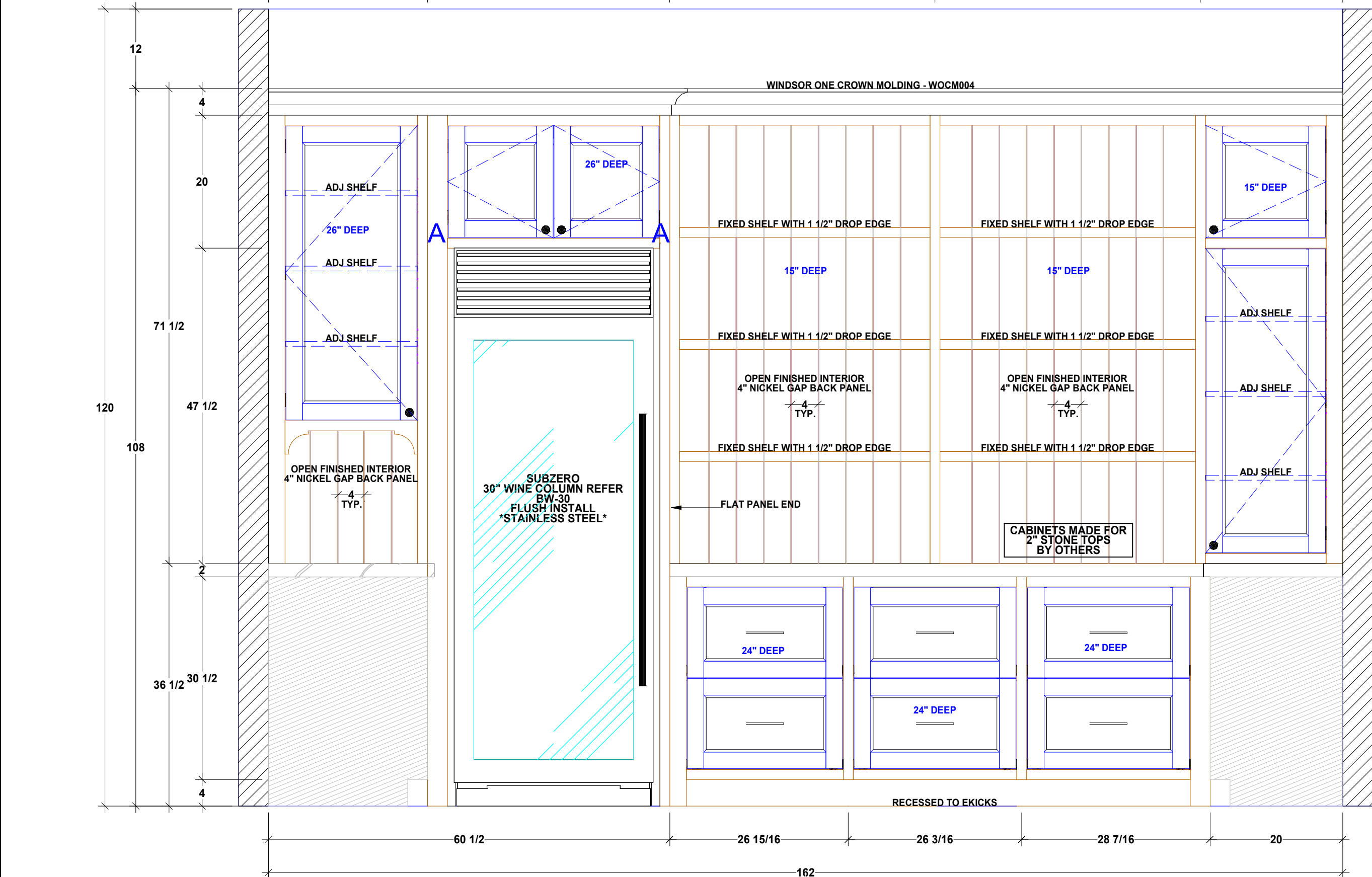

Project Name  
**FOLES RES.**

Room Description  
**BUTLER'S PANTRY**

**WOODSOUNDS**

VERSION:	
REVISION 1	5/14/2025
REVISION 2	
REVISION 3	
REVISION 4	
REVISION 5	
REVISION 6	
REVISION 7	
<b>REVISION 1</b>	
Date:	05/14/25
Drawn By:	DONNY MACIAS
Sheet:	9 of 92

**B**  
**2** ELEVATION #2 BUTLER'S PANTRY

APPROVED

APPROVAL SIGNATURE \_\_\_\_\_ DATE \_\_\_\_\_

30 1/4      33      6      33      4 3/4      37      32 1/2

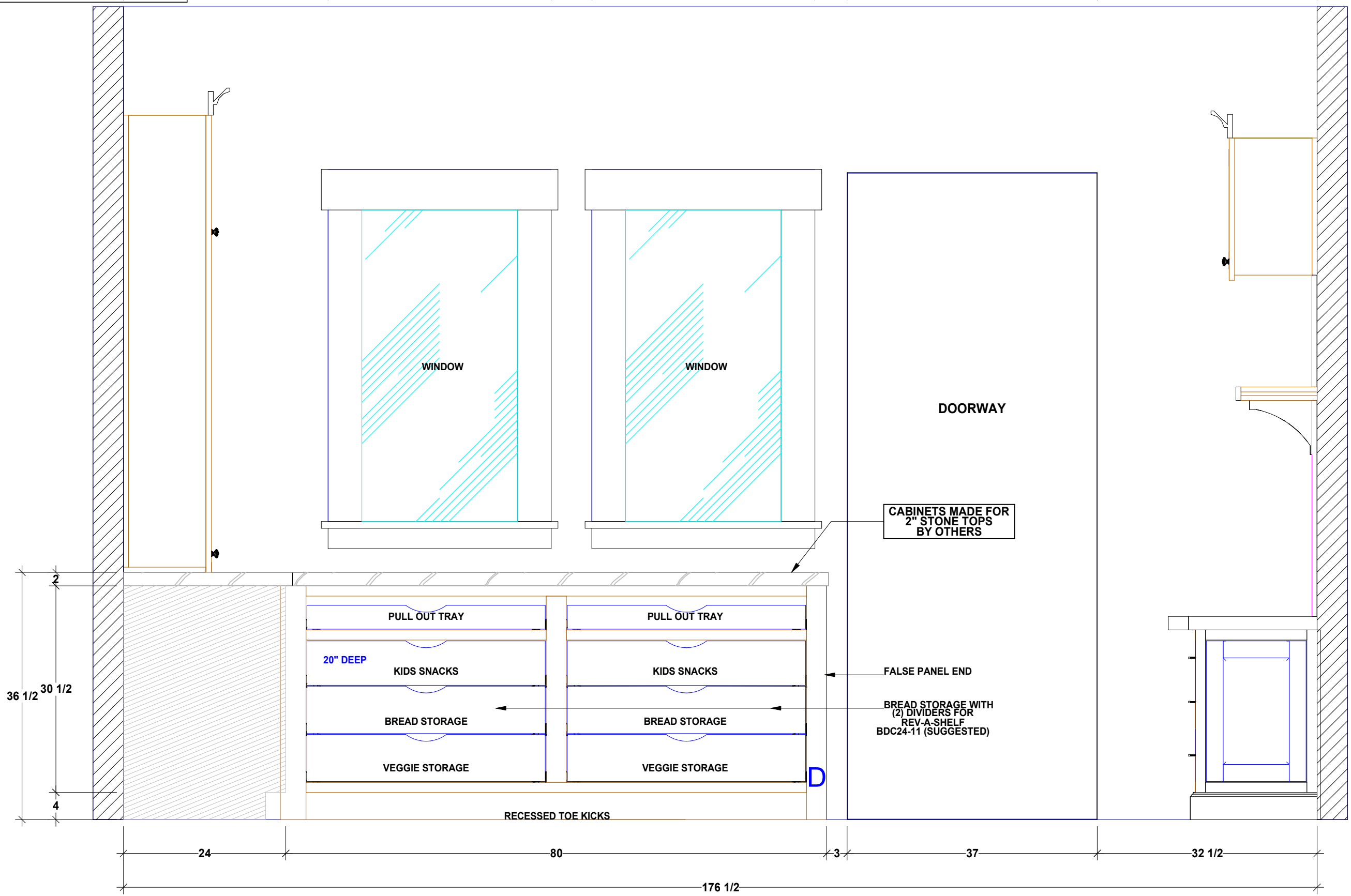

CABINETS MADE FOR 2" STONE TOPS BY OTHERS

FALSE PANEL END

BREAD STORAGE WITH (2) DIVIDERS FOR REV-A-SHELF BDC24-11 (SUGGESTED)

**C** ELEVATION  
**2** #2 BUTLER'S PANTRY

Project Name  
**FOLES RES.**

Room Description  
**BUTLER'S PANTRY**

**WOODSOUNDS**

VERSION:	
REVISION 1	5/14/2025
REVISION 2	
REVISION 3	
REVISION 4	
REVISION 5	
REVISION 6	
REVISION 7	
<b>REVISION 1</b>	
Date:	05/14/25
Drawn By:	DONNY MACIAS
Sheet:	10 of 92

APPROVED

APPROVAL SIGNATURE \_\_\_\_\_ DATE \_\_\_\_\_

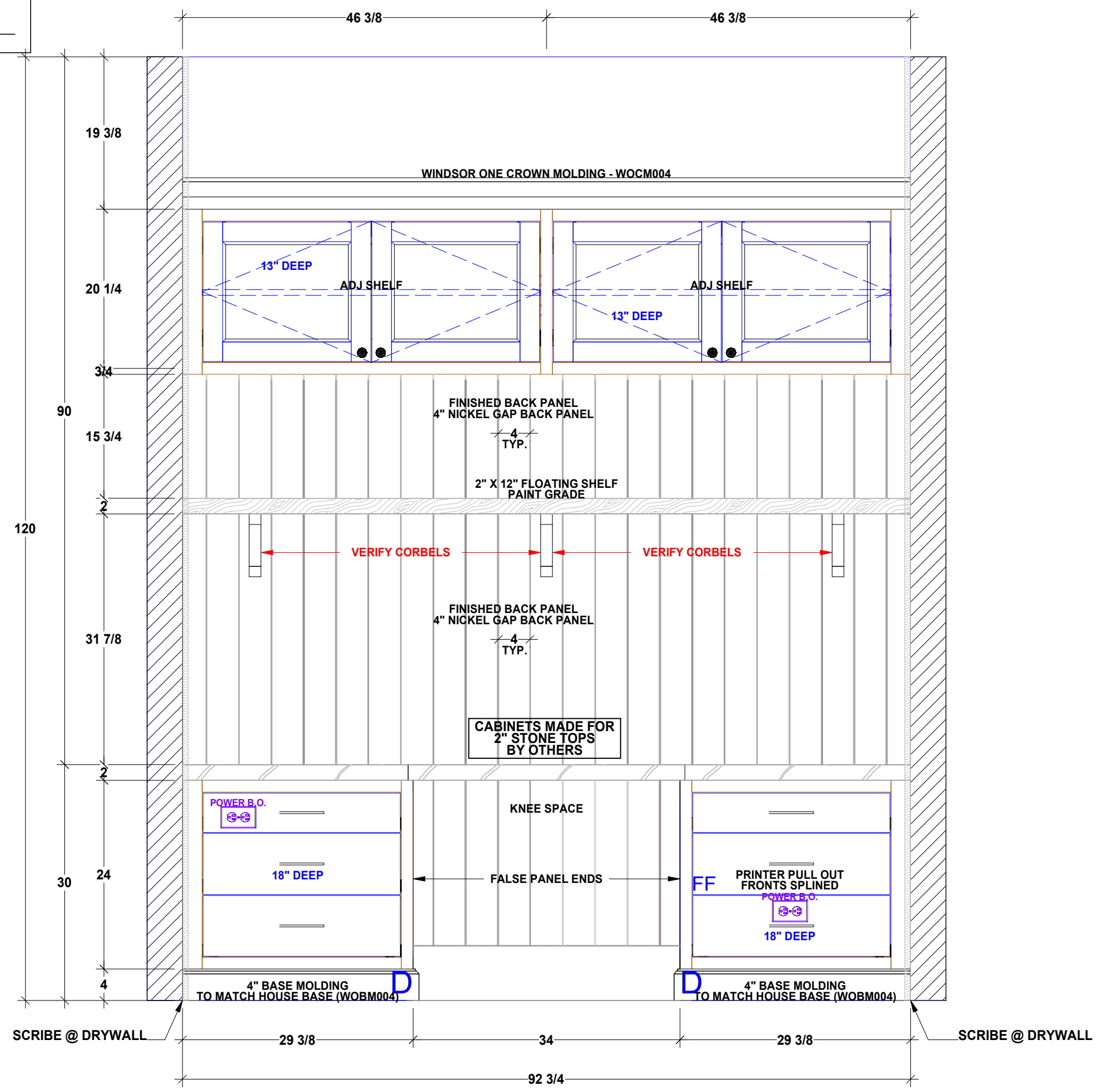

**D**  
**2** ELEVATION #2 BUTLER'S PANTRY

Project Name  
**FOLES RES.**

Room Description  
**BUTLER'S PANTRY**

**WOODSOUNDS**

VERSION:

REVISION 1	5/14/2025
REVISION 2	
REVISION 3	
REVISION 4	
REVISION 5	
REVISION 6	
REVISION 7	

**REVISION 1**

Date:  
05/14/25

Drawn By:  
DONNY MACIAS

Sheet:  
11 of 92



Vendor: IDEAL DRAWERS  
 Item: TRASH PULL OUT  
 Model: DOUBLE BIN 50qT  
 Qty: 1  
 Location: ELEVATION A2



Vendor: REV-A-SHELF  
 Item: BREAD DRAWER COVER  
 Model: BDC24-11 (SUGGESTED)  
 Qty: 4  
 Location: ELEVATION C2

Vendor:  
 Item:  
 Model:  
 Qty:  
 Location:

Vendor:  
 Item:  
 Model:  
 Qty:  
 Location:

Vendor:  
 Item:  
 Model:  
 Qty:  
 Location:

Vendor:  
 Item:  
 Model:  
 Qty:  
 Location:

Vendor:  
 Item:  
 Model:  
 Qty:  
 Location:

Vendor:  
 Item:  
 Model:  
 Qty:  
 Location:

SPECIALTY HARDWARE

Project Name  
**FOLES RES.**  
 Room Description  
**BUTLER'S PANTRY**

**WOODSOUNDS**

VERSION:	
REVISION 1	5/14/2025
REVISION 2	
REVISION 3	
REVISION 4	
REVISION 5	
REVISION 6	
REVISION 7	
<b>REVISION 1</b>	
Date:	05/14/25
Drawn By:	DONNY MACIAS
Sheet:	12 of 92

<input type="checkbox"/> <b>APPROVED</b>	
APPROVAL SIGNATURE _____	DATE _____



Project Name  
**FOLES RES.**

Room Description  
**BUTLER'S PANTRY**

**WOODSOUNDS**

VERSION:	
REVISION 1	5/14/2025
REVISION 2	
REVISION 3	
REVISION 4	
REVISION 5	
REVISION 6	
REVISION 7	

**REVISION 1**  
Date: 05/14/25  
Drawn By: DONNY MACIAS  
Sheet: 13 of 92

<input type="checkbox"/> APPROVED	
APPROVAL SIGNATURE _____	DATE _____



Project Name  
**FOLES RES.**

Room Description  
**BUTLER'S PANTRY**

**WOODSOUNDS**

VERSION:	
REVISION 1	5/14/2025
REVISION 2	
REVISION 3	
REVISION 4	
REVISION 5	
REVISION 6	
REVISION 7	

**REVISION 1**  
Date:  
05/14/25  
Drawn By:  
DONNY MACIAS  
Sheet:

<input type="checkbox"/> APPROVED	
APPROVAL SIGNATURE _____	DATE _____



Project Name  
**FOLES RES.**

Room Description  
**BUTLER'S PANTRY**

**WOODSOUNDS**

VERSION:	
REVISION 1	5/14/2025
REVISION 2	
REVISION 3	
REVISION 4	
REVISION 5	
REVISION 6	
REVISION 7	

**REVISION 1**  
Date: 05/14/25  
Drawn By: DONNY MACIAS  
Sheet: 15 of 92

# FOLES RES.

(MINDY GAYER DESIGN CO.)  
1836 PORT MANLEIGH PL  
NEWPORT BEACH, CA 92660

SATELLITE MAP

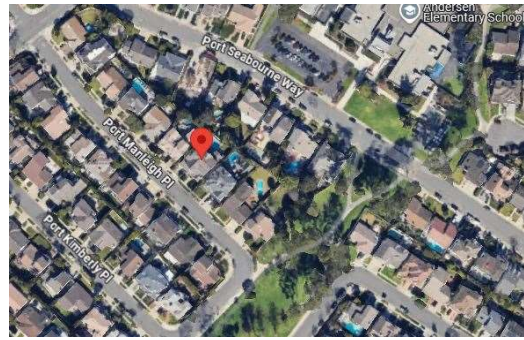

STREET VIEW



PREFINISHED BIRCH PLYWOOD  
CABINET INTERIOR

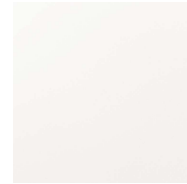

PAINT GRADE  
CABINET EXTERIOR



PS WHITE OAK  
ISLAND EXTERIOR



1/2" BIRCH PLYWOOD DOVETAIL



SOFT CLOSE UNDERMOUNTS



13/16" SYLVAN DOOR



13/16" SYLVAN FRONT  
REDUCED RAILS

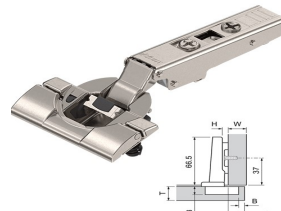

SOFT CLOSE HINGES

**Shop Drawings include two revisions, thereafter any additional revisions a fee of \$75.00 per hour would apply. Any substantial deviation including additions, and change of design that are outside the scope of this signed agreement must be mutually agreed upon by the parties in a written change order prior to the provisions of service. It is not the responsibility of Woodsounds. for cost increases due to changes, but the responsibility of the signee (Contractor / Designer / Homeowner)**

APPROVED

APPROVAL SIGNATURE

DATE

## Cabinet Information

**Cabinet Construction Style:** \*QUALIFIED FACEFRAME (MIN BORE)  
**Base Interior / exterior Material:** BIRCH PRE-FIN PLYWOOD / PAINT GRADE  
**Upper Interior / Exterior Material:** BIRCH PRE-FIN PLYWOOD / PAINT GRADE  
**Tall Interior / Exterior Material:** BIRCH PRE-FIN PLYWOOD / PAINT GRADE  
**Island Interior / exterior Material:** PLAIN SAWN WHITE OAK  
**Exposed Interior Material:** PLAIN SAWN WHITE OAK  
**End Panel Style:** FALSE & FLAT PANELS WHERE NOTED  
**Adjustable Shelves:** YES WITH 5MM BORING & SHELF PINS

## Cabinet Hardware

**Hinge Type:** BLUM SOFT / SELF CLOSE HINGES  
**Drawer Guide Type:** BLUM 563 GUIDES  
**Drawer Box:** 1/2" BIRCH PLYWOOD DOVETAIL  
**Roll Out Trays:** 1/2" BIRCH PLYWOOD DOVETAIL  
**Roll Out Details:** N/A

## Door Information

**Base Door Style:** 13/16" SYLVAN DOORS - PAINT GRADE  
**Upper Door Style:** 13/16" SYLVAN DOORS - PAINT GRADE  
**Full Height Door Style:** 13/16" SYLVAN DOORS - PAINT GRADE  
**Drawer Front Style:** 13/16" SYLVAN DOORS - PAINT GRADE  
**Top Drawer Front Style:** 13/16" SYLVAN DOORS - PAINT GRADE  
**Island Door Style:** 13/16" SYLVAN DOORS - PS WHITE OAK SOLID FRAMES  
**Appliance Panels:** N/A  
**Inside Edge Detail:** STANDARD  
**Outside Edge Detail:** OD-6 SQUARE  
**Panel Detail:** STANDARD

## Additional Information

**Floating Shelves:** N/A  
**Floating Shelves Material:** N/A  
**Wood Countertops:** N/A  
**Wood Countertops Material:** N/A  
**Hood Construction/material:** PLASTER BY OTHERS  
**Undercabinet Lighting:** LED ROUTING INCLUDED  
**Light Rail Type:** N/A

## Molding Information

**Crown Molding:** WINDSOR ONE MOLDING - WOCM004  
**Base Molding:** BASE MOLDING TO MATCH HOUSE BASE  
**Applied Molding:** N/A  
**Additional Molding:** NEW MOULDINGS - EWLR12 LIGH RAILS

## Room Information

**Walls:** MEASURED AT ROUGH FRAME  
**Floors:** CABINETS TO ROUGH FLOOR  
**Toe Kicks:** 4" STANDARD TOE KICK HEIGHTS  
**Stone Tops:** 2" STONE TOPS BY OTHERS

## Appliance/Plumbing Info

**Refrigerator:** SUBZERO DET3650CIL  
**Refrigerator:** SUBZERO DET3650CIID/R  
**Dishwasher:** NEED SPEC  
**Range/Cooktop:** WOLF 48" RANGE - NEED SPEC  
**Hood/Liner:** WOLF PL461912  
**Ovens:** MIELE H7580BPCSS  
**Microwaves:** WOLF MD24TE/S  
**Warming Drawer:** MIELE ESW6380FB  
**Coffee Systems:** MIELE CVA7775CSS  
**U/C Refer:** SUBZERO ID-36R

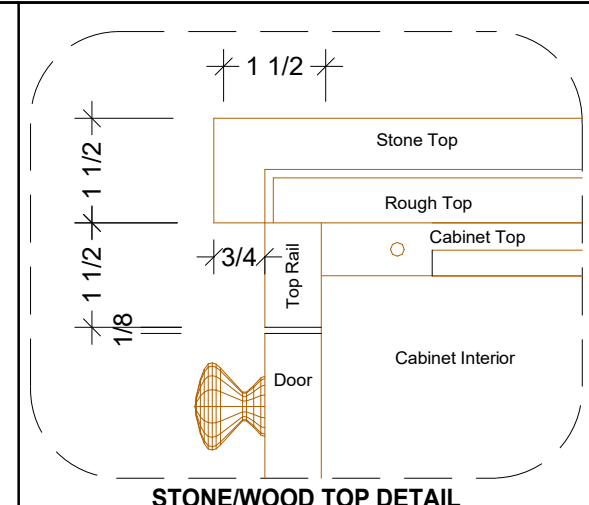

STONE/WOOD TOP DETAIL

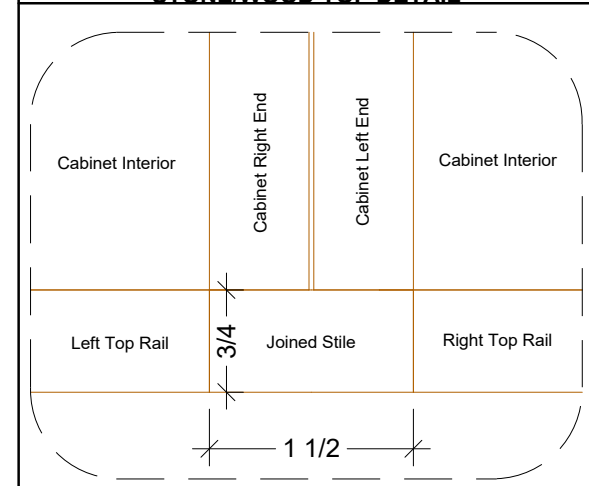

CAB TO CAB CONNECTION DETAIL

Project Name  
**FOLES RES.**

Room Description  
**KITCHEN**

**WOODSOUNDS**

### VERSION:

REVISION 1	5/14/2025
REVISION 2	
REVISION 3	
REVISION 4	
REVISION 5	
REVISION 6	
REVISION 7	

### REVISION 1

Date:  
05/14/25

Drawn By:  
DONNY MACIAS

Sheet:

16 of 92

APPROVED

APPROVAL SIGNATURE

DATE

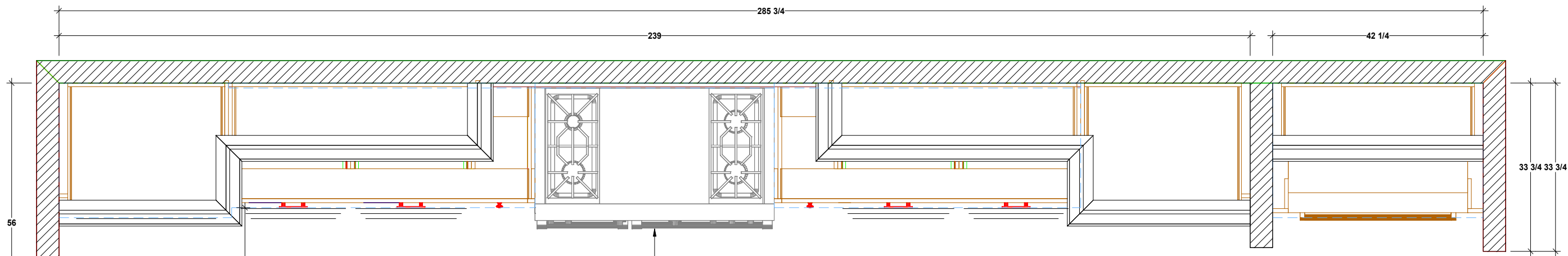

**PLAN - MAIN LEVEL**  
#3 KITCHEN

SINK AND RANGE  
CENTERED AND ALIGNED

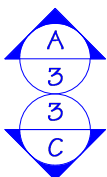

55 1/2" (STONE TO STONE)

74" (O.A. STONE)

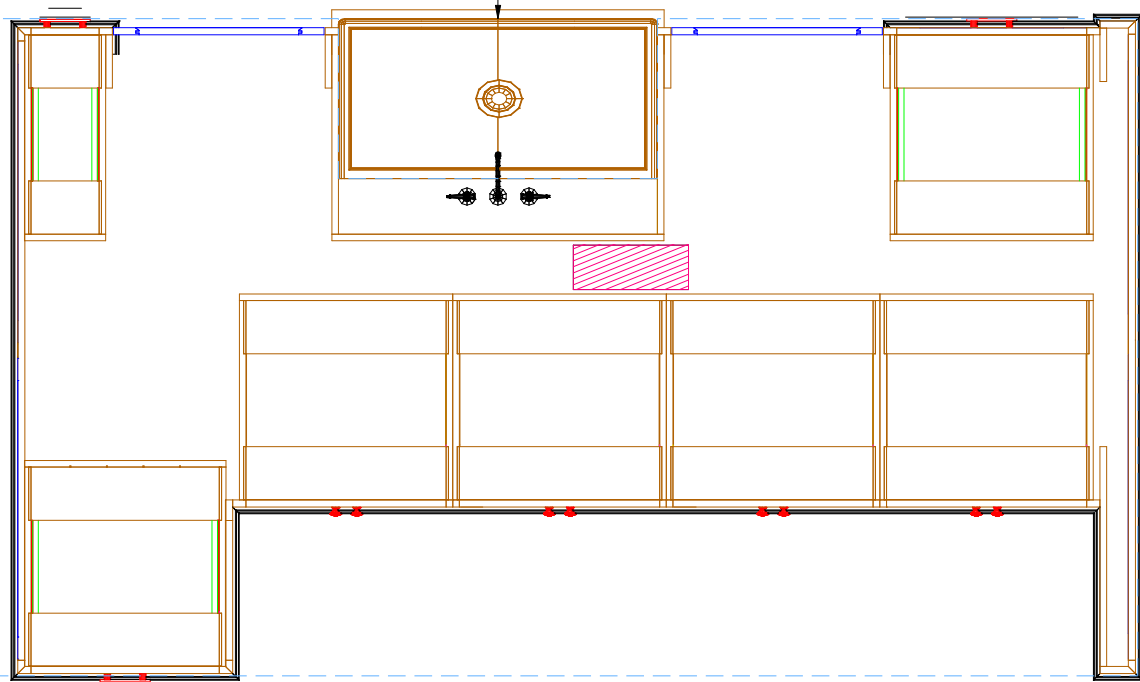
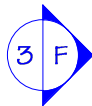

144 3/8" (O.A. STONE)

47 5/16" (STONE TO WALL)

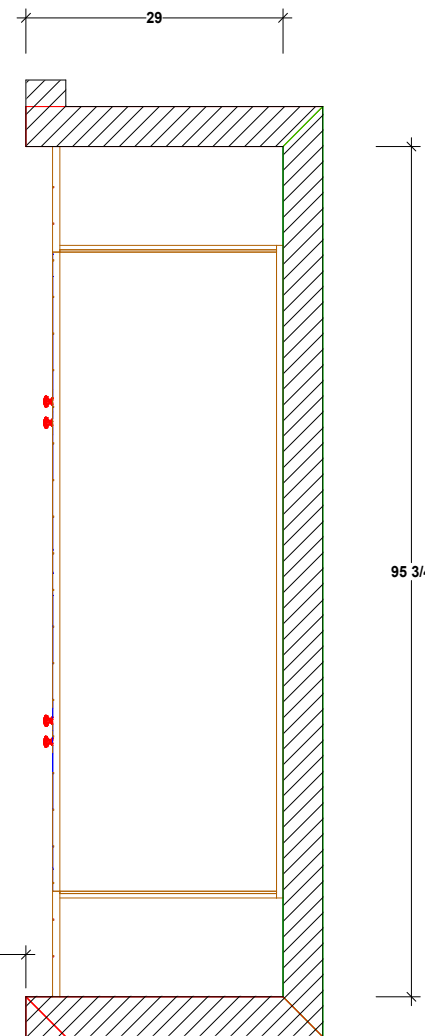
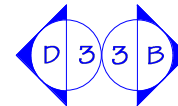

29

95 3/4

Project Name  
**FOLES RES.**  
Room Description  
**KITCHEN**

**WOODSOUNDS**

VERSION:	
REVISION 1	5/14/2025
REVISION 2	
REVISION 3	
REVISION 4	
REVISION 5	
REVISION 6	
REVISION 7	

**REVISION 1**

Date:  
05/14/25

Drawn By:  
DONNY MACIAS

Sheet:

17 of 92

APPROVED

APPROVAL SIGNATURE

DATE

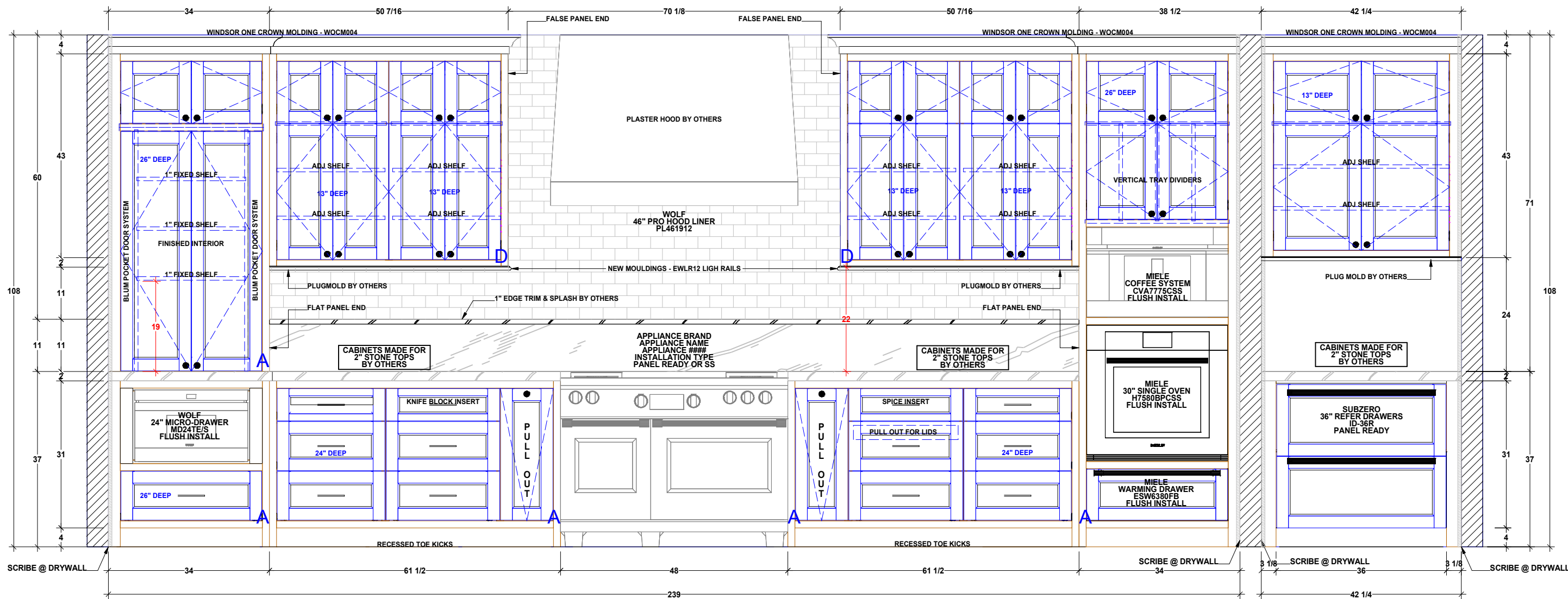

A/3 ELEVATION #3 KITCHEN

Project Name  
**FOLES RES.**  
Room Description  
**KITCHEN**

**WOODSOUNDS**

VERSION:	
REVISION 1	5/14/2025
REVISION 2	
REVISION 3	
REVISION 4	
REVISION 5	
REVISION 6	
REVISION 7	

**REVISION 1**  
Date: 05/14/25  
Drawn By: DONNY MACIAS  
Sheet:

APPROVED

APPROVAL SIGNATURE \_\_\_\_\_ DATE \_\_\_\_\_

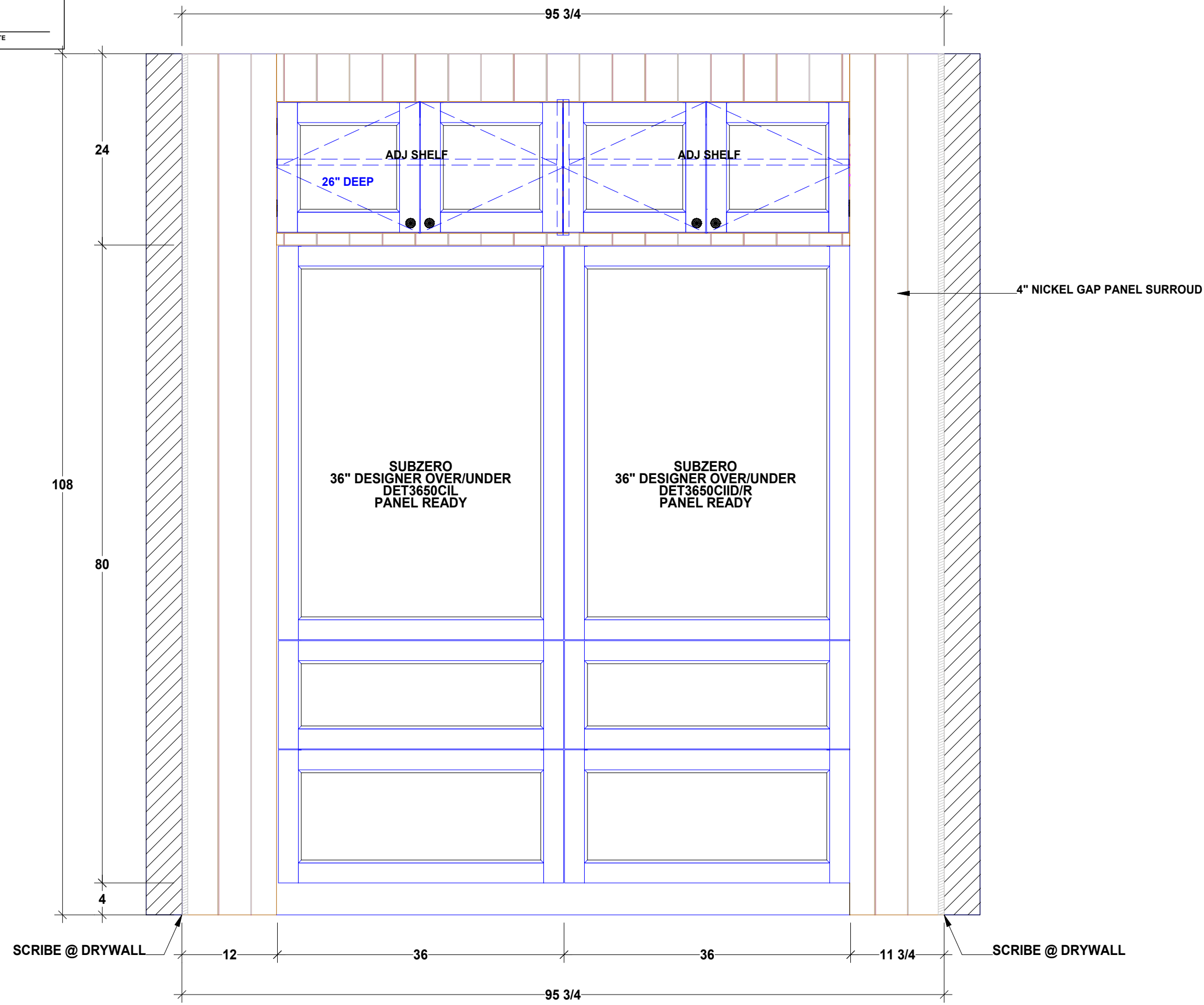

Project Name  
**FOLES RES.**

Room Description  
**KITCHEN**

**WOODSOUNDS**

VERSION:

REVISION 1	5/14/2025
REVISION 2	
REVISION 3	
REVISION 4	
REVISION 5	
REVISION 6	
REVISION 7	

**REVISION 1**

Date: 05/14/25

Drawn By: DONNY MACIAS

Sheet: 19 of 92

**B**  
**3** ELEVATION #3 KITCHEN

APPROVED

APPROVAL SIGNATURE

DATE

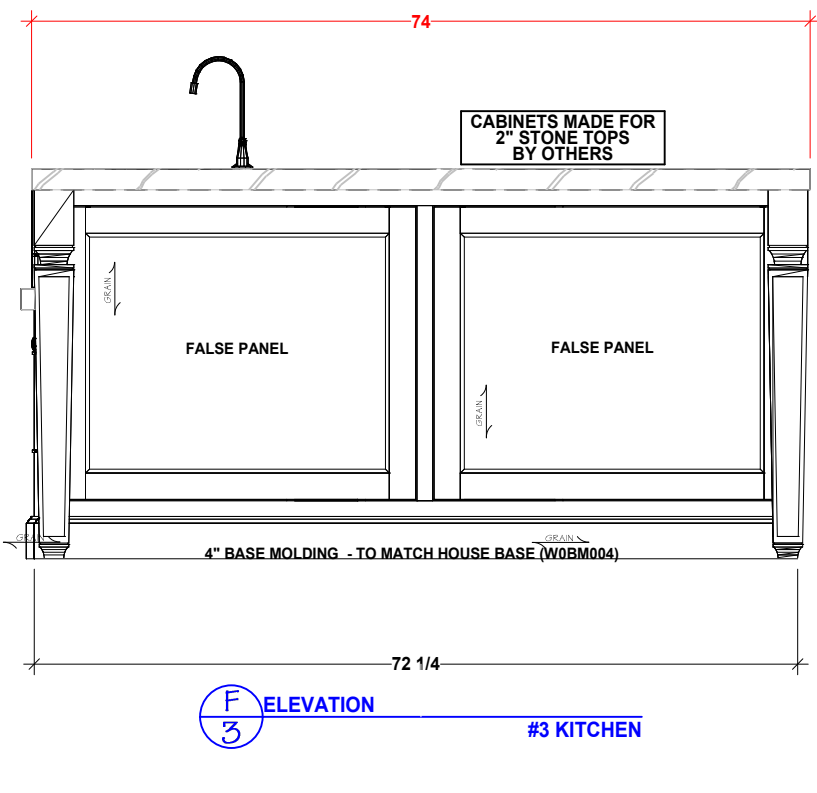
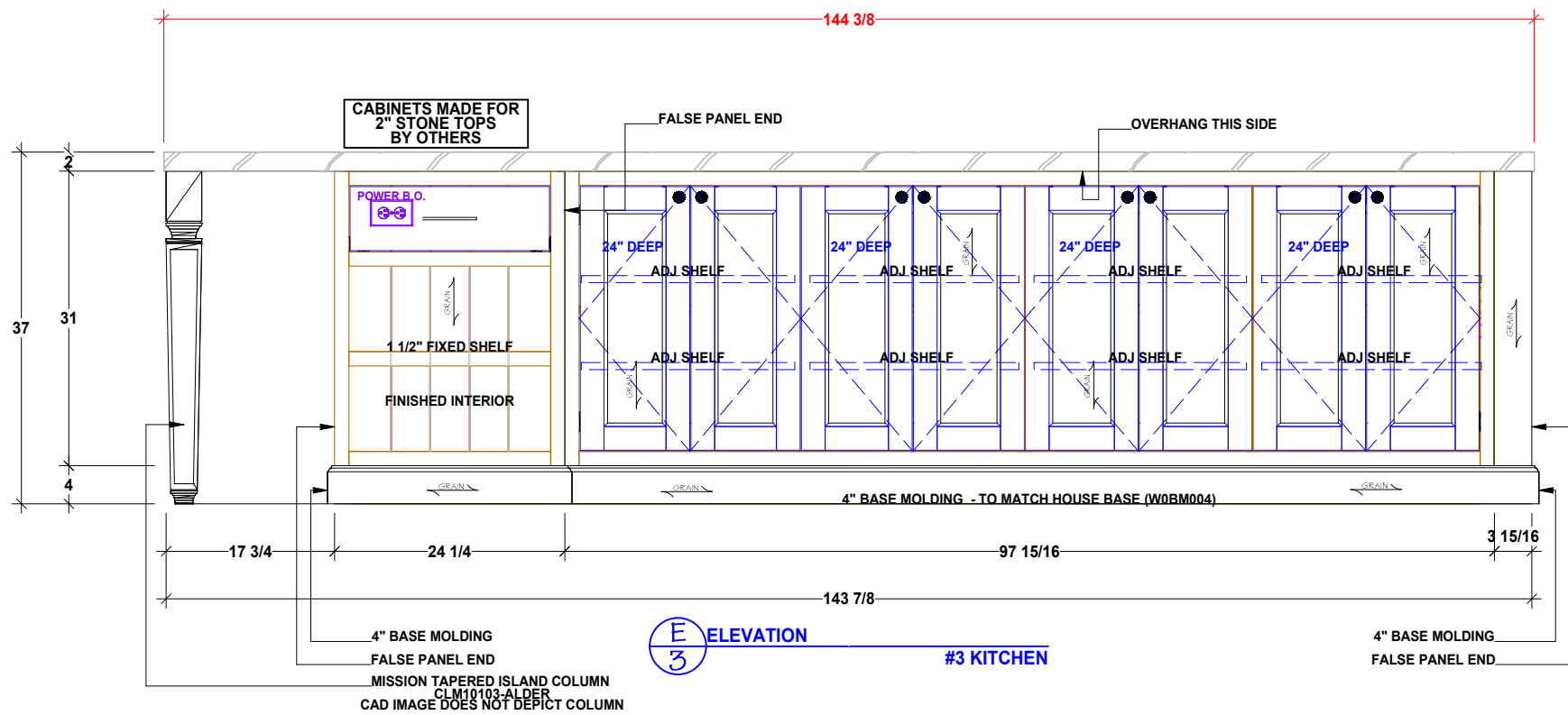
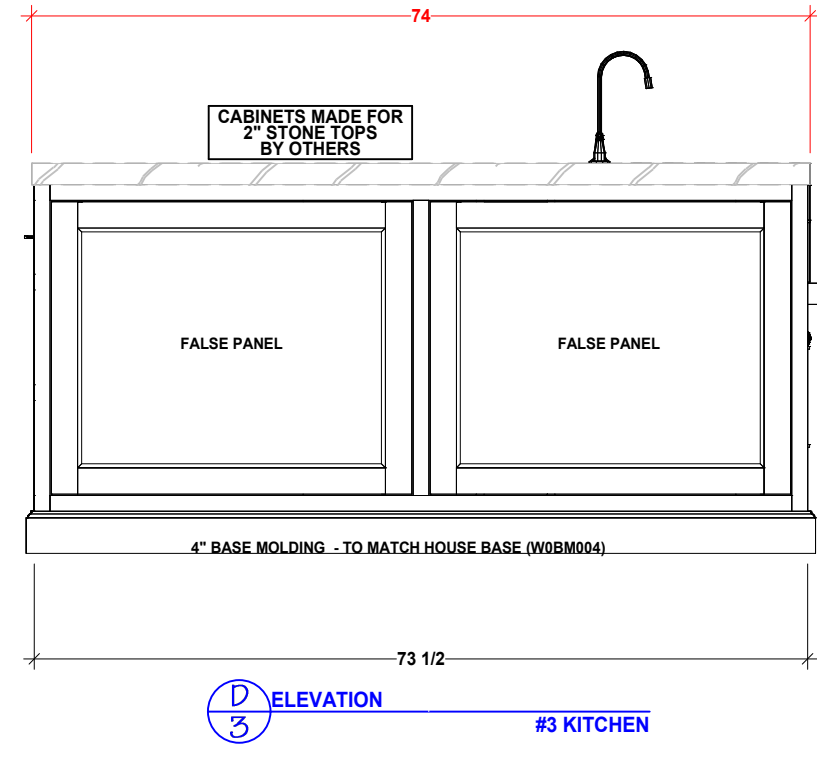
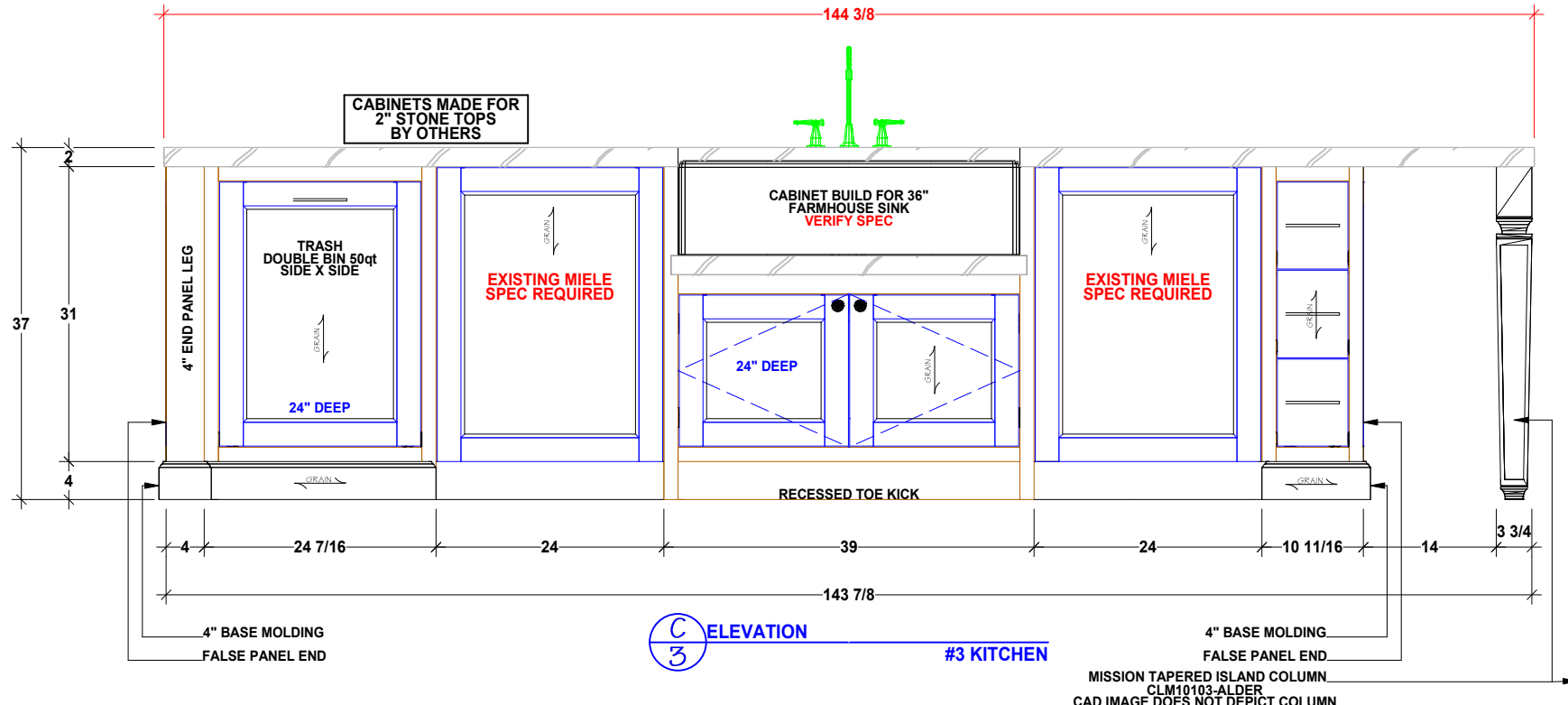

Project Name  
**FOLES RES.**

Room Description  
**KITCHEN**

**WOODSOUNDS**

VERSION:	
REVISION 1	5/14/2025
REVISION 2	
REVISION 3	
REVISION 4	
REVISION 5	
REVISION 6	
REVISION 7	
<b>REVISION 1</b>	
Date:	05/14/25
Drawn By:	DONNY MACIAS
Sheet:	20 of 92



**4WUTKB-36-1  
DOES NOT FIT  
REQUIRES 33" WIDE  
DRAWER**



**FULLY ADJUSTABLE**

Vendor: IDEAL DRAWER  
Item: TRASH PULL OUT  
Model: DBL SIDE X SIDE 50qt  
Qty: 1  
Location: ELEVATION C3

Vendor: REV-A-SHELF  
Item: KNIFE BLOCK INSERT  
Model: 4WKB-1  
Qty: 1  
Location: ELEVATION A3

Vendor: REV-A-SHELF  
Item: P/O CUTTING BOARD  
Model: 447BCBBSC-8C  
Qty: 1  
Location: ELEVATION A3

Vendor: REV-A-SHELF  
Item: UTENSIL PULL OUT  
Model: 448UT-BCSC-8C  
Qty: 1  
Location: ELEVATION A3



Vendor: REV-A-SHELF  
Item: SPICE INSERT  
Model: 4SDI-24  
Qty: 1  
Location: ELEVATION A3

Vendor:  
Item:  
Model:  
Qty:  
Location:

Vendor:  
Item:  
Model:  
Qty:  
Location:

Vendor:  
Item:  
Model:  
Qty:  
Location:

SPECIALTY HARDWARE

Project Name  
**FOLES RES.**  
Room Description  
**KITCHEN**

**WOODSOUNDS**

VERSION:	
REVISION 1	5/14/2025
REVISION 2	
REVISION 3	
REVISION 4	
REVISION 5	
REVISION 6	
REVISION 7	
<b>REVISION 1</b>	
Date:	05/14/25
Drawn By:	DONNY MACIAS
Sheet:	21 of 92

<input type="checkbox"/> APPROVED	
APPROVAL SIGNATURE _____	DATE _____



Project Name  
**FOLES RES.**

Room Description  
**KITCHEN**

# WOODSOUNDS

VERSION:	
REVISION 1	5/14/2025
REVISION 2	
REVISION 3	
REVISION 4	
REVISION 5	
REVISION 6	
REVISION 7	
<b>REVISION 1</b>	
Date:	05/14/25
Drawn By:	DONNY MACIAS
Sheet:	22 of 92

<input type="checkbox"/> <b>APPROVED</b>	
APPROVAL SIGNATURE _____	DATE _____



Project Name  
**FOLES RES.**

Room Description  
**KITCHEN**

WOODSOUNDS

VERSION:	
REVISION 1	5/14/2025
REVISION 2	
REVISION 3	
REVISION 4	
REVISION 5	
REVISION 6	
REVISION 7	
<b>REVISION 1</b>	
Date:	05/14/25
Drawn By:	DONNY MACIAS
Sheet:	23 of 92

<input type="checkbox"/> <b>APPROVED</b>	
APPROVAL SIGNATURE _____	DATE _____



Project Name  
**FOLES RES.**

Room Description  
**KITCHEN**

WOODSOUNDS

VERSION:	
REVISION 1	5/14/2025
REVISION 2	
REVISION 3	
REVISION 4	
REVISION 5	
REVISION 6	
REVISION 7	
<b>REVISION 1</b>	
Date:	05/14/25
Drawn By:	DONNY MACIAS
Sheet:	24 of 92

<input type="checkbox"/> <b>APPROVED</b>	
APPROVAL SIGNATURE _____	DATE _____



Project Name  
**FOLES RES.**

Room Description  
**KITCHEN**

**WOODSOUNDS**

VERSION:	
REVISION 1	5/14/2025
REVISION 2	
REVISION 3	
REVISION 4	
REVISION 5	
REVISION 6	
REVISION 7	
<b>REVISION 1</b>	
Date:	05/14/25
Drawn By:	DONNY MACIAS
Sheet:	<b>25 of 92</b>

# FOLES RES.

(MINDY GAYER DESIGN CO.)  
1836 PORT MANLEIGH PL  
NEWPORT BEACH, CA 92660

SATELLITE MAP

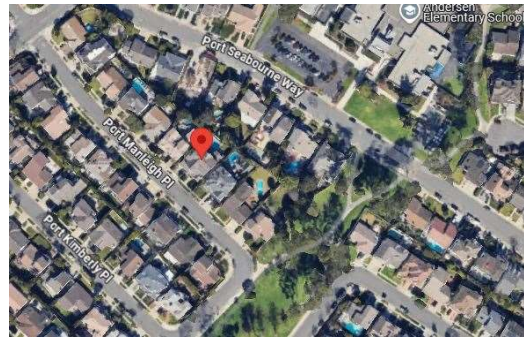

STREET VIEW

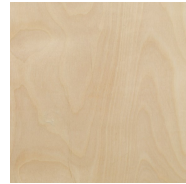

PREFINISHED BIRCH PLYWOOD  
CABINET INTERIOR

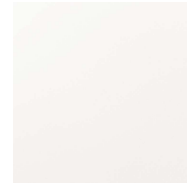

PAINT GRADE  
CABINET EXTERIOR

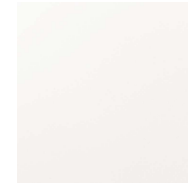

PAINT GRADE  
FLOATING SHELVES



1/2" BIRCH DOVETAIL



SOFT CLOSE UNDERMOUNTS



13/16" SYLVAN DOOR

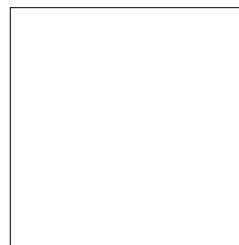

13/16" SLAB FRONTS

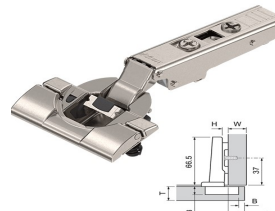

SOFT CLOSE HINGES

**Shop Drawings include two revisions, thereafter any additional revisions a fee of \$75.00 per hour would apply. Any substantial deviation including additions, and change of design that are outside the scope of this signed agreement must be mutually agreed upon by the parties in a written change order prior to the provisions of service. It is not the responsibility of Woodsounds. for cost increases due to changes, but the responsibility of the signee (Contractor / Designer / Homeowner)**

APPROVED

APPROVAL SIGNATURE

DATE

## Cabinet Information

**Cabinet Construction Style:** \*QUALIFIED FACEFRAME (MIN BORE)  
**Base Interior / exterior Material:** BIRCH PRE-FIN PLYWOOD / PAINT GRADE  
**Upper Interior / Exterior Material:** BIRCH PRE-FIN PLYWOOD / PAINT GRADE  
**Tall Interior / Exterior Material:** N/A  
**Island Interior / exterior Material:** N/A  
**Exposed Interior Material:** PG PLYWOOD / PG PLYWOOD  
**End Panel Style:** FALSE & FLAT PANELS WHERE NOTED  
**Adjustable Shelves:** YES WITH 5MM BORING & SHELF PINS

## Cabinet Hardware

**Hinge Type:** BLUM SOFT / SELF CLOSE HINGES  
**Drawer Guide Type:** BLUM 563 GUIDES  
**Drawer Box:** 1/2" BIRCH PLYWOOD DOVETAIL  
**Roll Out Trays:** N/A  
**Roll Out Details:** N/A

## Door Information

**Base Door Style:** 13/16" SYLVAN DOORS - PAINT GRADE  
**Upper Door Style:** 13/16" SYLVAN DOORS - PAINT GRADE - WITH MESH  
**Full Height Door Style:** 13/16" SYLVAN DOORS - PAINT GRADE  
**Drawer Front Style:** 13/16" SLAB FRONTS  
**Top Drawer Front Style:** 13/16" SLAB FRONTS  
**Island Door Style:** N/A  
**Appliance Panels:** 13/16" SYLVAN DOORS - PAINT GRADE  
**Inside Edge Detail:** STANDARD  
**Outside Edge Detail:** OD-6 SQUARE  
**Panel Detail:** STANDARD

## Additional Information

**Floating Shelves:** 2" X 12" FLOATING SHELF  
**Floating Shelves Material:** PAINT GRADE  
**Wood Countertops:** N/A  
**Wood Countertops Material:** N/A  
**Hood Construction/material:** N/A  
**Undercabinet Lighting:** LED ROUTING INCLUDED  
**Light Rail Type:** N/A

## Molding Information

**Crown Molding:** WINDSOR ONE MOLDING - WOCM004  
**Base Molding:** N/A  
**Applied Molding:** N/A  
**Additional Molding:** N/A

## Room Information

**Walls:** MEASURED AT ROUGH FRAME  
**Floors:** CABINETS TO ROUGH FLOOR  
**Toe Kicks:** 4" STANDARD TOE KICK HEIGHTS  
**Stone Tops:** 2" STONE TOPS BY OTHERS

## Appliance/Plumbing Info

**U/C Wine Refer:** SUBZERO DEU2450W/L

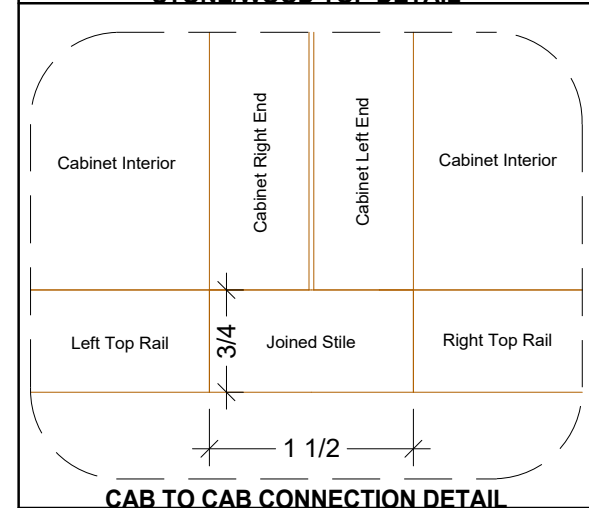
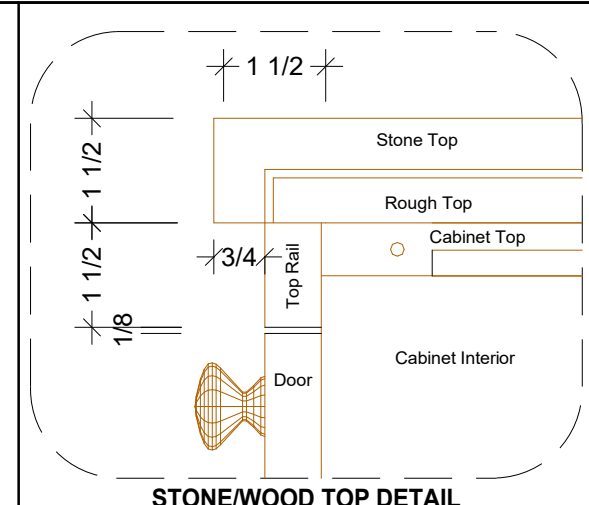

Project Name  
**FOLES RES.**

Room Description  
**BAR**

**WOODSOUNDS**

### VERSION:

REVISION 1	5/14/2025
REVISION 2	
REVISION 3	
REVISION 4	
REVISION 5	
REVISION 6	
REVISION 7	

### REVISION 1

Date:  
05/14/25

Drawn By:  
DONNY MACIAS

Sheet:

26 of 92

APPROVED

APPROVAL SIGNATURE \_\_\_\_\_ DATE \_\_\_\_\_

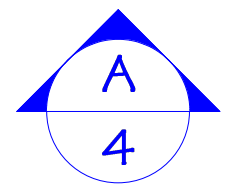
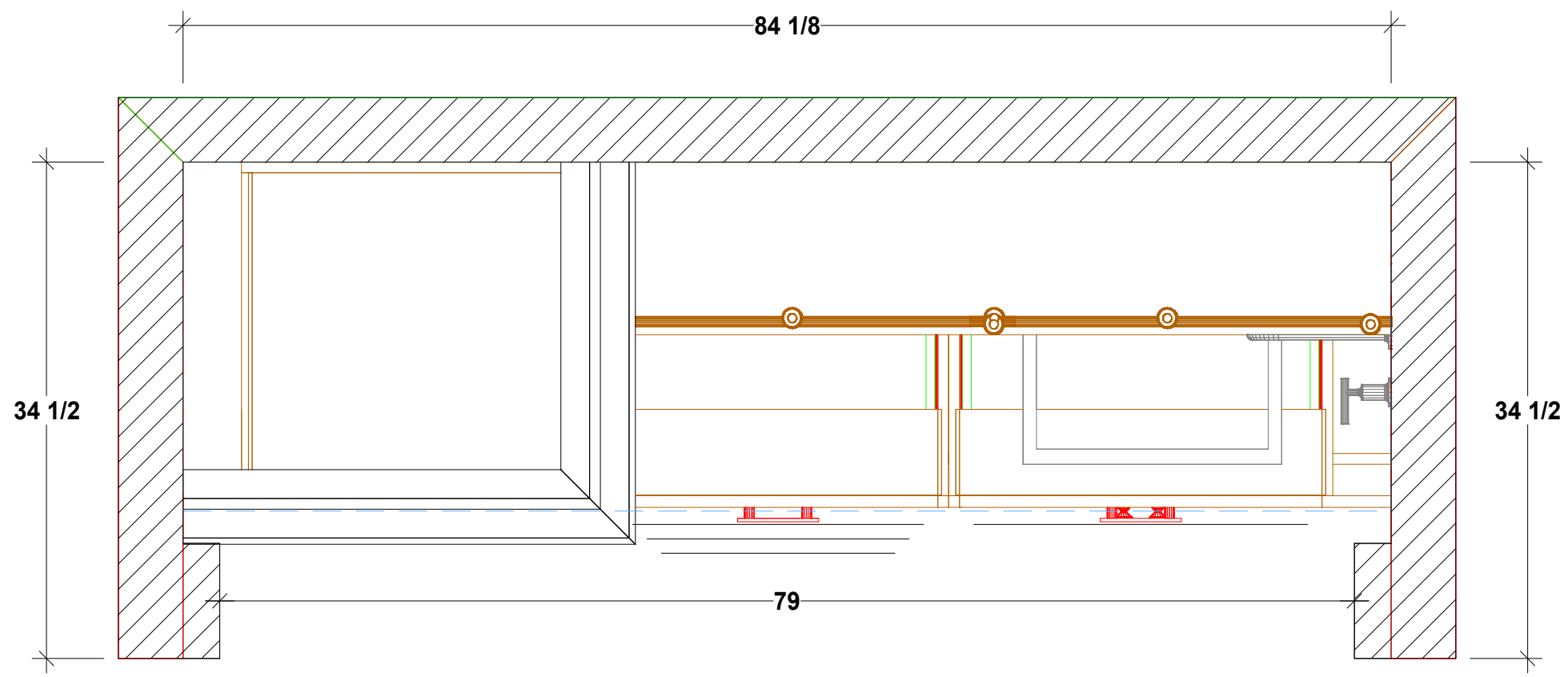

**PLAN - MAIN LEVEL**  
#4 BAR

Project Name  
**FOLES RES.**

Room Description  
**BAR**

**WOODSOUNDS**

VERSION:	
REVISION 1	5/14/2025
REVISION 2	
REVISION 3	
REVISION 4	
REVISION 5	
REVISION 6	
REVISION 7	
<b>REVISION 1</b>	
Date:	05/14/25
Drawn By:	DONNY MACIAS
Sheet:	27 of 92

APPROVED

APPROVAL SIGNATURE \_\_\_\_\_ DATE \_\_\_\_\_

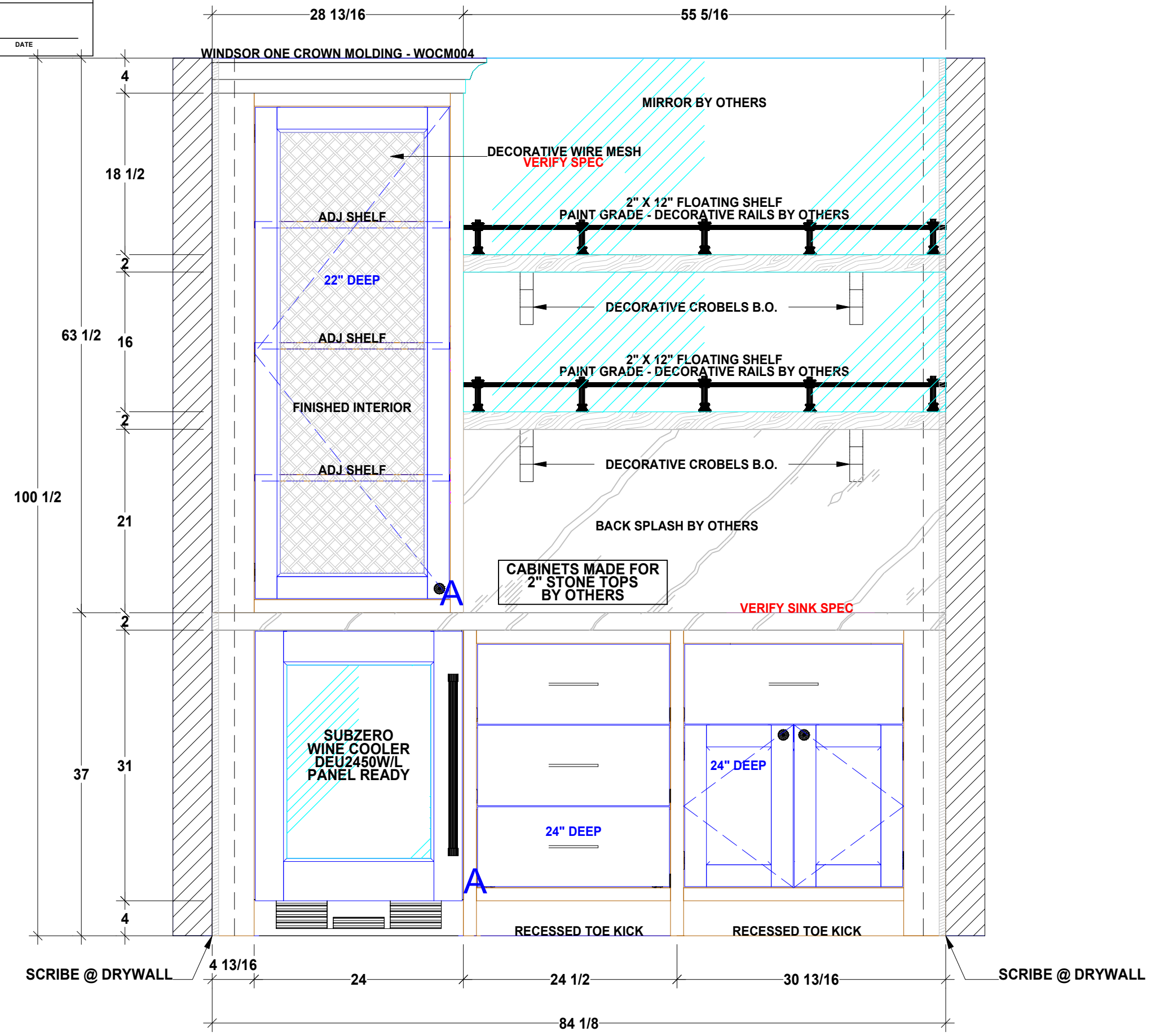

**A**  
**4** ELEVATION #4 BAR

Project Name  
**FOLES RES.**

Room Description  
**BAR**

**WOODSOUNDS**

VERSION:

REVISION 1	5/14/2025
REVISION 2	
REVISION 3	
REVISION 4	
REVISION 5	
REVISION 6	
REVISION 7	

**REVISION 1**  
Date: 05/14/25  
Drawn By: DONNY MACIAS  
Sheet: 28 of 92

**APPROVED**

APPROVAL SIGNATURE \_\_\_\_\_ DATE \_\_\_\_\_



Project Name  
**FOLES RES.**

Room Description  
**BAR**

**WOODSOUNDS**

VERSION:	
REVISION 1	5/14/2025
REVISION 2	
REVISION 3	
REVISION 4	
REVISION 5	
REVISION 6	
REVISION 7	
<b>REVISION 1</b>	
Date:	05/14/25
Drawn By:	DONNY MACIAS
Sheet:	29 of 92

# FOLES RES.

(MINDY GAYER DESIGN CO.)  
1836 PORT MANLEIGH PL  
NEWPORT BEACH, CA 92660

SATELLITE MAP

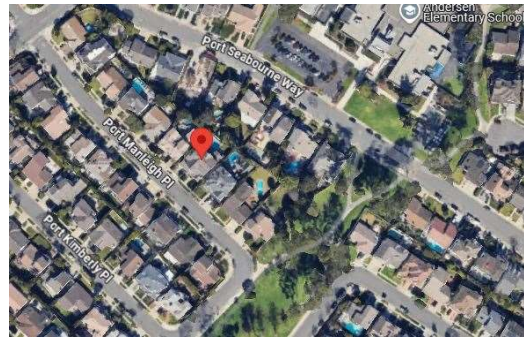

STREET VIEW



PREFINISHED BIRCH PLYWOOD  
CABINET INTERIOR



PS WHITE OAK  
CABINET EXTERIOR



PS WHITE OAK  
CABINET FINISHED INTERIOR



13/16" SYLVAN DOOR

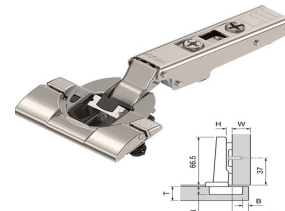

SOFT CLOSE HINGES

APPROVED

APPROVAL SIGNATURE

DATE

## Cabinet Information

**Cabinet Construction Style:** \*QUALIFIED FACEFRAME (MIN BORE)  
**Base Interior / exterior Material:** BIRCH PRE-FIN PLYWOOD / PS WHITE OAK  
**Upper Interior / Exterior Material:** BIRCH PRE-FIN PLYWOOD / PS WHITE OAK  
**Tall Interior / Exterior Material:** N/A  
**Island Interior / exterior Material:** N/A  
**Exposed Interior Material:** PLAIN SAWN WHITE OAK  
**End Panel Style:** FALSE & FLAT PANELS WHERE NOTED  
**Adjustable Shelves:** YES WITH 5MM BORING & SHELF PINS

## Cabinet Hardware

**Hinge Type:** BLUM SOFT / SELF CLOSE HINGES  
**Drawer Guide Type:** N/A  
**Drawer Box:** N/A  
**Roll Out Trays:** N/A  
**Roll Out Details:** N/A

## Door Information

**Base Door Style:** 13/16" SYLVAN DOORS - PS WHITE OAK SOLID FRAMES  
**Upper Door Style:** N/A  
**Full Height Door Style:** N/A  
**Drawer Front Style:** N/A  
**Top Drawer Front Style:** N/A  
**Island Door Style:** N/A  
**Appliance Panels:** N/A  
**Inside Edge Detail:** STANDARD  
**Outside Edge Detail:** OD-6 SQUARE  
**Panel Detail:** STANDARD

## Additional Information

**Floating Shelves:** N/A  
**Floating Shelves Material:** N/A  
**Wood Countertops:** N/A  
**Wood Countertops Material:** N/A  
**Hood Construction/material:** N/A  
**Undercabinet Lighting:** LED ROUTING INCLUDED  
**Light Rail Type:** N/A

## Molding Information

**Crown Molding:** 4" FLAT CROWN MOLDING  
**Base Molding:** BASE MOLDING TO MATCH HOUSE BASE  
**Applied Molding:** N/A  
**Additional Molding:** N/A

## Room Information

**Walls:** MEASURED AT ROUGH FRAME  
**Floors:** CABINETS TO ROUGH FLOOR  
**Toe Kicks:** 4" STANDARD TOE KICK HEIGHTS  
**Stone Tops:** N/A

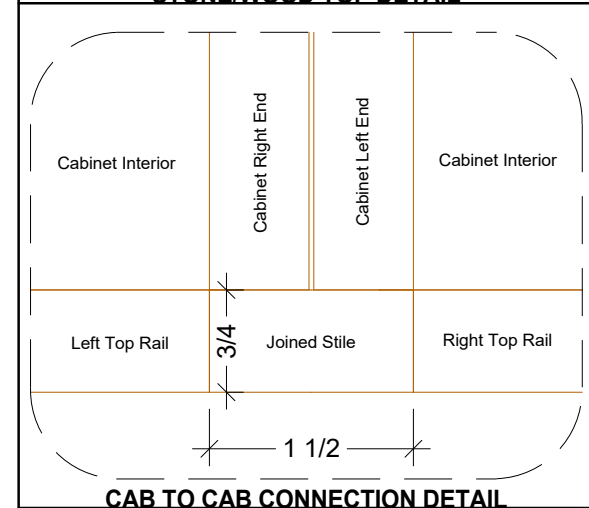
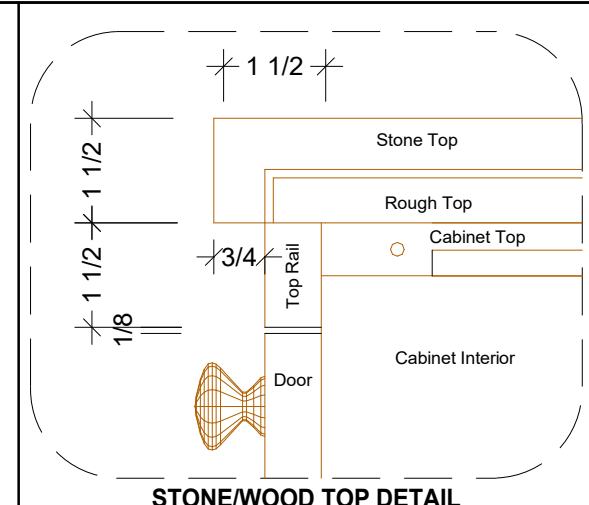

Project Name

FOLES RES.

Room Description

FAMILY ROOM

WOODSOUNDS

### VERSION:

REVISION 1	5/14/2025
REVISION 2	
REVISION 3	
REVISION 4	
REVISION 5	
REVISION 6	
REVISION 7	

### REVISION 1

Date: 05/14/25

Drawn By: DONNY MACIAS

Sheet:

30 of 92

Shop Drawings include two revisions, thereafter any additional revisions a fee of \$75.00 per hour would apply. Any substantial deviation including additions, and change of design that are outside the scope of this signed agreement must be mutually agreed upon by the parties in a written change order prior to the provisions of service. It is not the responsibility of Woodsounds. for cost increases due to changes, but the responsibility of the signee (Contractor / Designer / Homeowner)

<input type="checkbox"/> <b>APPROVED</b>	
APPROVAL SIGNATURE _____	DATE _____

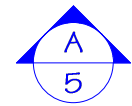
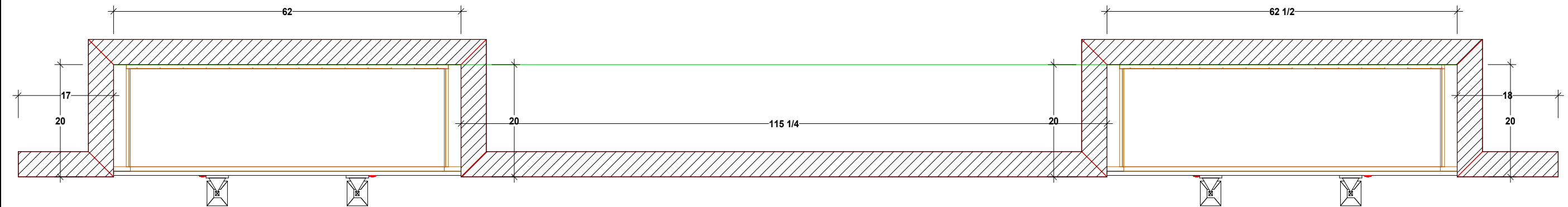

**PLAN - MAIN LEVEL**  
#5 FAMILY ROOM

Project Name	<b>FOLES RES.</b>
Room Description	<b>FAMILY ROOM</b>

# WOODSOUNDS

VERSION:	
REVISION 1	5/14/2025
REVISION 2	
REVISION 3	
REVISION 4	
REVISION 5	
REVISION 6	
REVISION 7	
<b>REVISION 1</b>	
Date:	05/14/25
Drawn By:	DONNY MACIAS
Sheet:	31 of 92

APPROVED

APPROVAL SIGNATURE

DATE

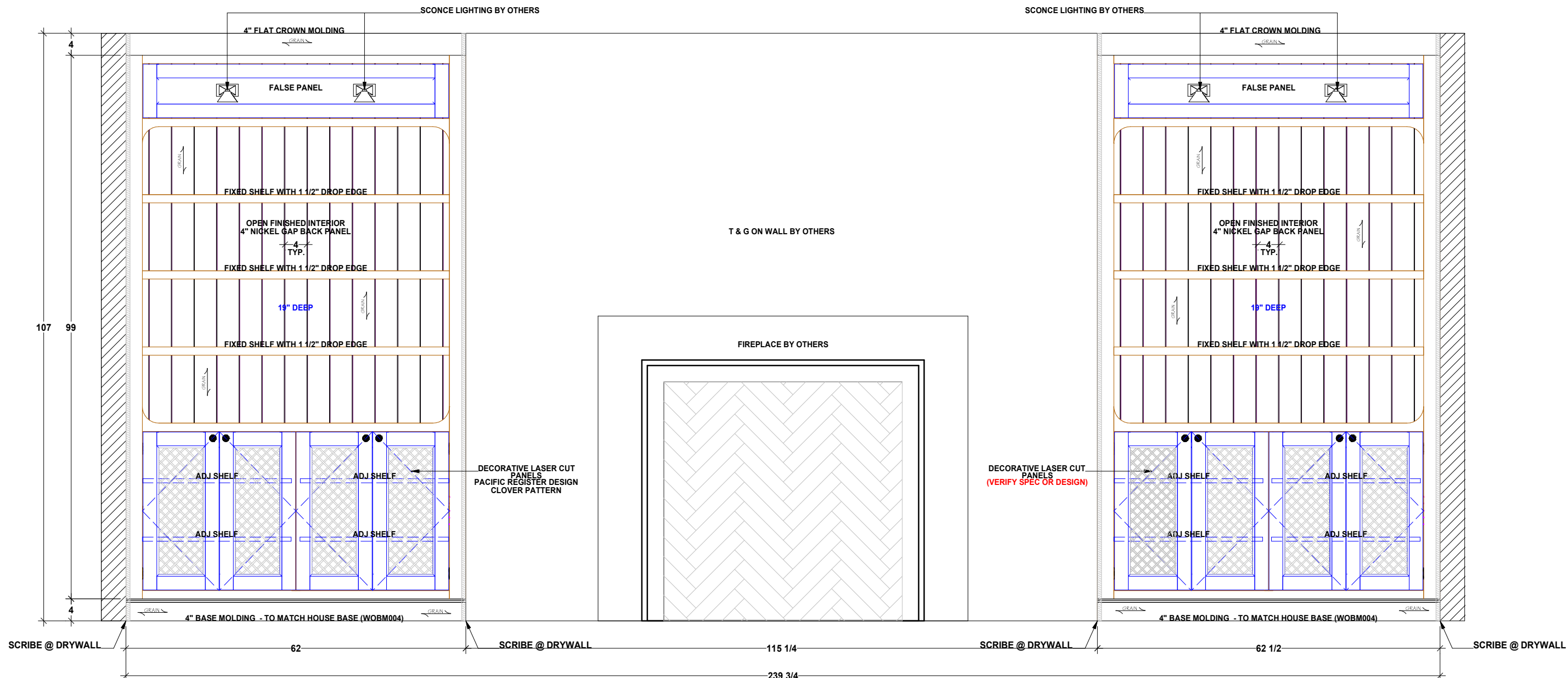

**A**  
**5** ELEVATION #5 FAMILY ROOM

Project Name  
**FOLES RES.**  
Room Description  
**FAMILY ROOM**

**WOODSOUNDS**

VERSION:	
REVISION 1	5/14/2025
REVISION 2	
REVISION 3	
REVISION 4	
REVISION 5	
REVISION 6	
REVISION 7	

**REVISION 1**  
Date:  
05/14/25  
Drawn By:  
DONNY MACIAS  
Sheet:  
**32 of 92**

**APPROVED**

APPROVAL SIGNATURE \_\_\_\_\_ DATE \_\_\_\_\_



Project Name  
**FOLES RES.**

Room Description  
**FAMILY ROOM**

**WOODSOUNDS**

VERSION:	
REVISION 1	5/14/2025
REVISION 2	
REVISION 3	
REVISION 4	
REVISION 5	
REVISION 6	
REVISION 7	

**REVISION 1**  
Date: 05/14/25  
Drawn By: DONNY MACIAS  
Sheet: 33 of 92

# FOLES RES.

(MINDY GAYER DESIGN CO.)  
1836 PORT MANLEIGH PL  
NEWPORT BEACH, CA 92660

SATELLITE MAP

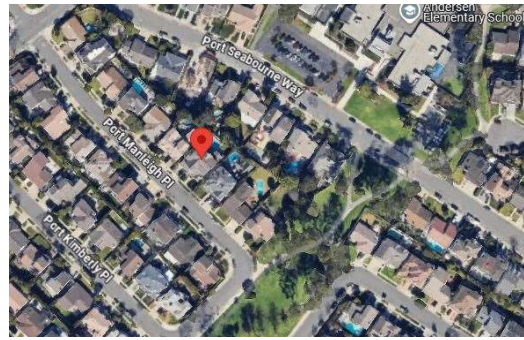

STREET VIEW

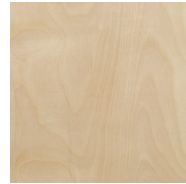

PREFINISHED BIRCH PLYWOOD  
CABINET INTERIOR

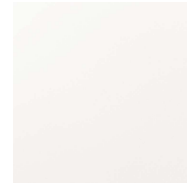

PAINT GRADE  
CABINET EXTERIOR

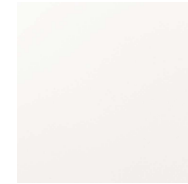

PAINT GRADE  
OPEN FINISHED INTERIOR



SOFT CLOSE UNDERMOUNTS

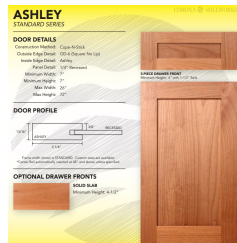

13/16" ASHLEY DOOR  
\*\*CUSTOM\*\*

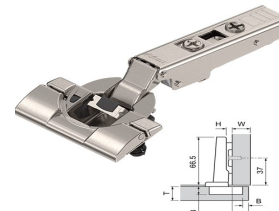

SOFT CLOSE HINGES

APPROVED

APPROVAL SIGNATURE

DATE

## Cabinet Information

**Cabinet Construction Style:** \*QUALIFIED FACEFRAME (MIN BORE)  
**Base Interior / exterior Material:** BIRCH PRE-FIN PLYWOOD / PAINT GRADE  
**Upper Interior / Exterior Material:** BIRCH PRE-FIN PLYWOOD / PAINT GRADE  
**Tall Interior / Exterior Material:** N/A  
**Island Interior / exterior Material:** N/A  
**Exposed Interior Material:** PG PLYWOOD / PG PLYWOOD  
**End Panel Style:** FALSE & FLAT PANELS WHERE NOTED  
**Adjustable Shelves:** YES WITH 5MM BORING & SHELF PINS

## Cabinet Hardware

**Hinge Type:** BLUM SOFT / SELF CLOSE HINGES  
**Drawer Guide Type:** N/A  
**Drawer Box:** N/A  
**Roll Out Trays:** N/A  
**Roll Out Details:** N/A

## Door Information

**Base Door Style:** 13/16" ASHLEY DOOR (CUSTOM)  
**Upper Door Style:** 13/16" ASHLEY DOOR (CUSTOM)  
**Full Height Door Style:** N/A  
**Drawer Front Style:** N/A  
**Top Drawer Front Style:** N/A  
**Island Door Style:** N/A  
**Appliance Panels:** N/A  
**Inside Edge Detail:** STANDARD  
**Outside Edge Detail:** OD-6 SQUARE  
**Panel Detail:** STANDARD

## Additional Information

**Floating Shelves:** N/A  
**Floating Shelves Material:** N/A  
**Wood Countertops:** WOOD TOP WITH 2" SQUARE DROP EDGE  
**Wood Countertops Material:** PAINT GRADE  
**Hood Construction/material:** N/A  
**Undercabinet Lighting:** LED ROUTING INCLUDED  
**Light Rail Type:** N/A

## Molding Information

**Crown Molding:** WINDSOR ONE MOLDING - WOCM004 WITH 12" FASCIA  
**Base Molding:** BASE MOLDING TO MATCH HOUSE BASE  
**Applied Molding:** N/A  
**Additional Molding:** N/A

## Room Information

**Walls:** MEASURED AT ROUGH FRAME  
**Floors:** CABINETS TO ROUGH FLOOR  
**Toe Kicks:** 4" STANDARD TOE KICK HEIGHTS  
**Stone Tops:** N/A

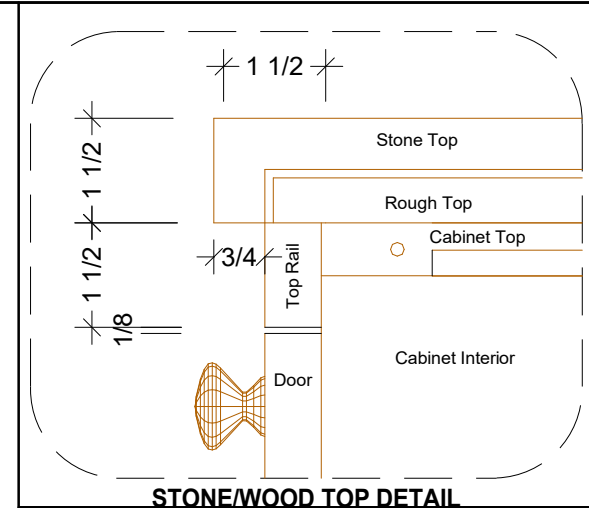

STONE/WOOD TOP DETAIL

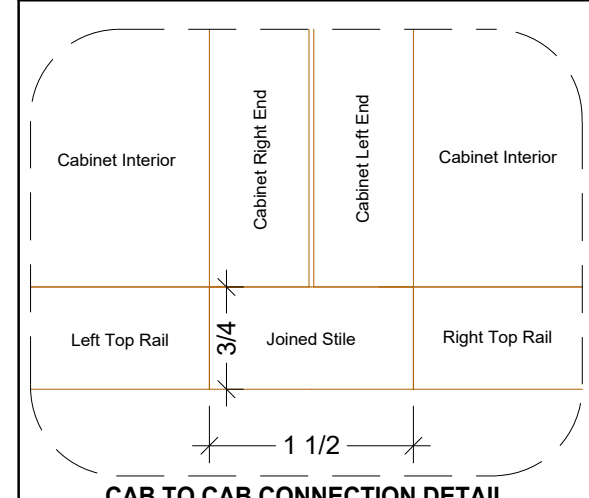

CAB TO CAB CONNECTION DETAIL

Project Name  
**FOLES RES.**  
Room Description  
**PLAYROOM**

**WOODSOUNDS**

### VERSION:

REVISION 1	5/14/2025
REVISION 2	
REVISION 3	
REVISION 4	
REVISION 5	
REVISION 6	
REVISION 7	

### REVISION 1

Date:  
05/14/25

Drawn By:  
DONNY MACIAS

Sheet:

34 of 92

Shop Drawings include two revisions, thereafter any additional revisions a fee of \$75.00 per hour would apply. Any substantial deviation including additions, and change of design that are outside the scope of this signed agreement must be mutually agreed upon by the parties in a written change order prior to the provisions of service. It is not the responsibility of Woodsounds. for cost increases due to changes, but the responsibility of the signee (Contractor / Designer / Homeowner)

<input type="checkbox"/> APPROVED	
APPROVAL SIGNATURE _____	DATE _____

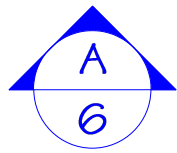
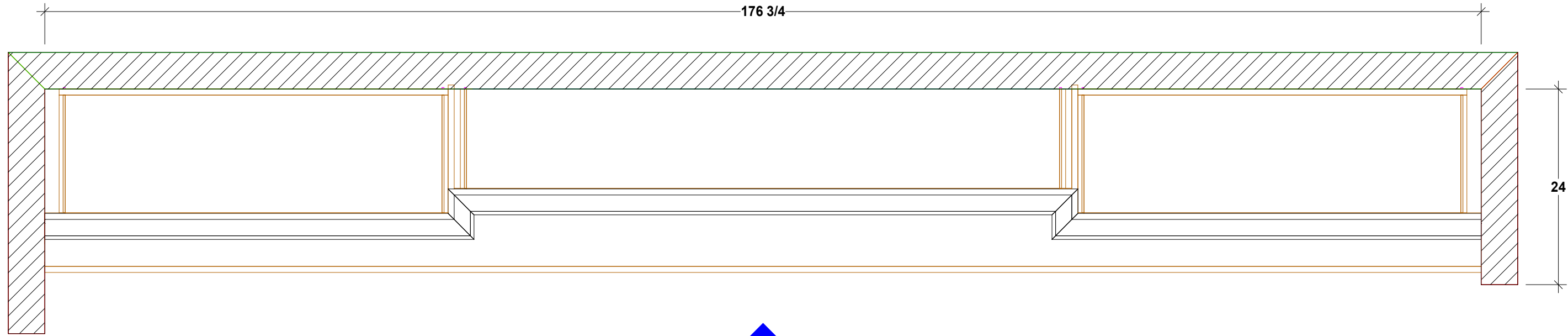

**PLAN - MAIN LEVEL**  
#6 PLAYROOM

Project Name  
**FOLES RES.**

Room Description  
**PLAYROOM**

WOODSOUNDS

VERSION:	
REVISION 1	5/14/2025
REVISION 2	
REVISION 3	
REVISION 4	
REVISION 5	
REVISION 6	
REVISION 7	
<b>REVISION 1</b>	
Date:	05/14/25
Drawn By:	DONNY MACIAS
Sheet:	35 of 92

APPROVED	
APPROVAL SIGNATURE _____	DATE _____

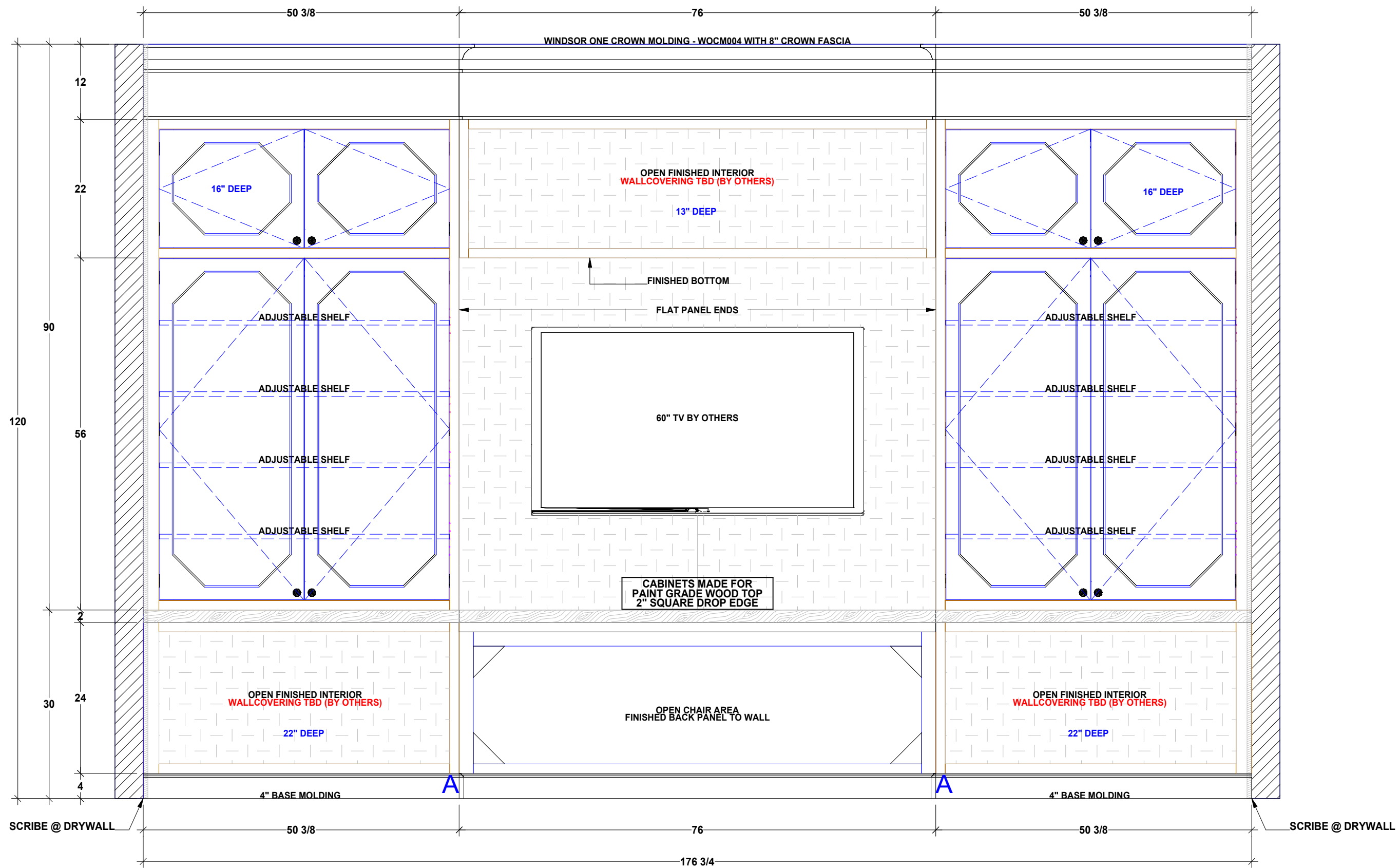

Project Name  
**FOLES RES.**  
 Room Description  
**PLAYROOM**

# WOODSOUNDS

VERSION:	
REVISION 1	5/14/2025
REVISION 2	
REVISION 3	
REVISION 4	
REVISION 5	
REVISION 6	
REVISION 7	

**REVISION 1**  
 Date: 05/14/25  
 Drawn By: DONNY MACIAS  
 Sheet: 36 of 92

**A**  
**6** ELEVATION #6 PLAYROOM

<input type="checkbox"/> APPROVED	
APPROVAL SIGNATURE _____	DATE _____



Project Name	FOLES RES.
Room Description	PLAYROOM

# WOODSOUNDS

VERSION:	
REVISION 1	5/14/2025
REVISION 2	
REVISION 3	
REVISION 4	
REVISION 5	
REVISION 6	
REVISION 7	
<b>REVISION 1</b>	
Date:	05/14/25
Drawn By:	DONNY MACIAS
Sheet:	37 of 92

# FOLES RES.

(MINDY GAYER DESIGN CO.)  
1836 PORT MANLEIGH PL  
NEWPORT BEACH, CA 92660

SATELLITE MAP

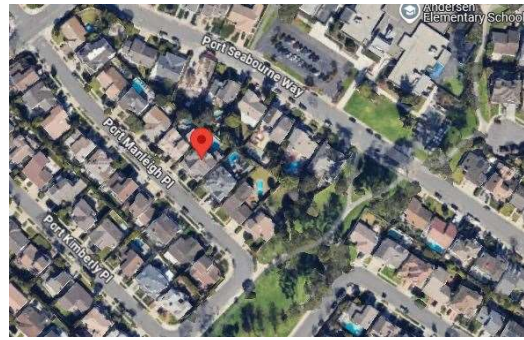

STREET VIEW

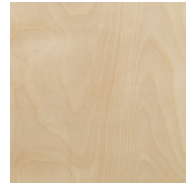

PREFINISHED BIRCH PLYWOOD  
CABINET INTERIOR

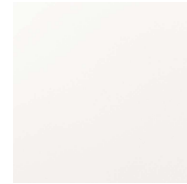

PAINT GRADE  
CABINET EXTERIOR



PS WHITE OAK  
SHELVES & WOOD TOP AS NOTED



1/2" BIRCH DOVETAIL



SOFT CLOSE UNDERMOUNTS



13/16" SYLVAN DOOR



13/16" SYLVAN FRONT  
REDUCED RAILS

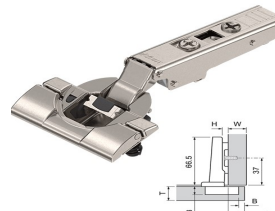

SOFT CLOSE HINGES

**Shop Drawings include two revisions, thereafter any additional revisions a fee of \$75.00 per hour would apply. Any substantial deviation including additions, and change of design that are outside the scope of this signed agreement must be mutually agreed upon by the parties in a written change order prior to the provisions of service. It is not the responsibility of Woodsounds. for cost increases due to changes, but the responsibility of the signee (Contractor / Designer / Homeowner)**

APPROVED

APPROVAL SIGNATURE

DATE

## Cabinet Information

**Cabinet Construction Style:**  
**Base Interior / exterior Material:**  
**Upper Interior / Exterior Material:**  
**Tall Interior / Exterior Material:**  
**Island Interior / exterior Material:**  
**Exposed Interior Material:**  
**End Panel Style:**  
**Adjustable Shelves:**

\*QUALIFIED FACEFRAME (MIN BORE)  
BIRCH PRE-FIN PLYWOOD / PAINT GRADE  
BIRCH PRE-FIN PLYWOOD / PAINT GRADE  
BIRCH PRE-FIN PLYWOOD / PAINT GRADE  
N/A  
PG PLYWOOD / PG PLYWOOD  
FALSE & FLAT PANELS WHERE NOTED  
YES WITH 5MM BORING & SHELF PINS

## Cabinet Hardware

**Hinge Type:**  
**Drawer Guide Type:**  
**Drawer Box:**  
**Roll Out Trays:**  
**Roll Out Details:**

BLUM SOFT / SELF CLOSE HINGES  
BLUM 563 GUIDES  
1/2" BIRCH PLYWOOD DOVETAIL  
N/A  
N/A

## Door Information

**Base Door Style:**  
**Upper Door Style:**  
**Full Height Door Style:**  
**Drawer Front Style:**  
**Top Drawer Front Style:**  
**Island Door Style:**  
**Appliance Panels:**  
**Inside Edge Detail:**  
**Outside Edge Detail:**  
**Panel Detail:**

13/16" SYLVAN DOORS - PAINT GRADE  
13/16" SYLVAN DOORS - PAINT GRADE  
13/16" SYLVAN DOORS - PAINT GRADE  
13/16" SYLVAN DOORS - PAINT GRADE  
13/16" SYLVAN FRONTS REDUCED RAILS - PAINT GRADE  
N/A  
13/16" SYLVAN DOORS - PAINT GRADE  
STANDARD  
OD-6 SQUARE  
STANDARD

## Additional Information

**Floating Shelves:**  
**Floating Shelves Material:**  
**Wood Countertops:**  
**Wood Countertops Material:**  
**Hood Construction/material:**  
**Undercabinet Lighting**  
**Light Rail Type:**

N/A  
N/A  
PLAIN SAWN WHITE OAK  
WOOD TOP WITH 1 1/2" SQUARE DROP EDGE  
N/A  
LED ROUTING INCLUDED  
N/A

## Molding Information

**Crown Molding:**  
**Base Molding:**  
**Applied Molding:**  
**Additional Molding:**

WINDSOR ONE MOLDING - WOCM004  
N/A  
N/A  
N/A

## Room Information

**Walls**  
**Floors:**  
**Toe Kicks:**  
**Stone Tops:**

MEASURED AT ROUGH FRAME  
CABINETS TO ROUGH FLOOR  
4" STANDARD TOE KICK HEIGHTS  
2" STONE TOPS BY OTHERS

## Appliance/Plumbing Info

Washer / Dryer

LG

WKGX201HBA

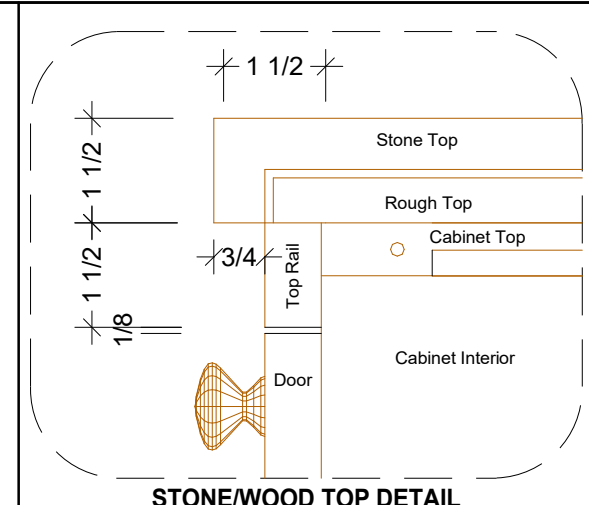

STONE/WOOD TOP DETAIL

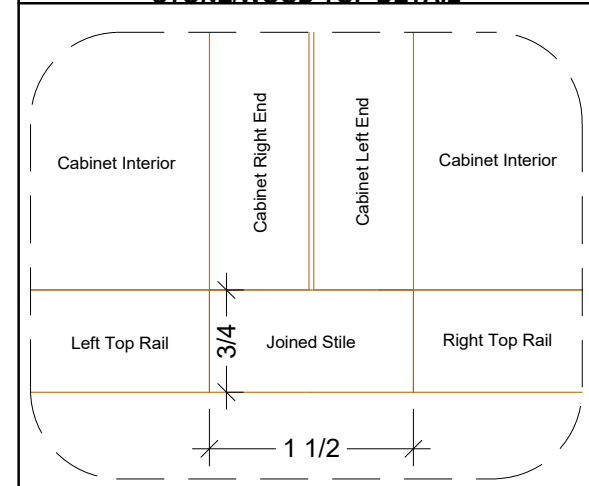

CAB TO CAB CONNECTION DETAIL

Project Name

FOLES RES.

Room Description

MUD / LAUNDRY

WOODSOUNDS

### VERSION:

REVISION 1	5/14/2025
REVISION 2	
REVISION 3	
REVISION 4	
REVISION 5	
REVISION 6	
REVISION 7	

### REVISION 1

Date:  
05/14/25

Drawn By:  
DONNY MACIAS

Sheet:

38 of 92

APPROVED

APPROVAL SIGNATURE \_\_\_\_\_ DATE \_\_\_\_\_

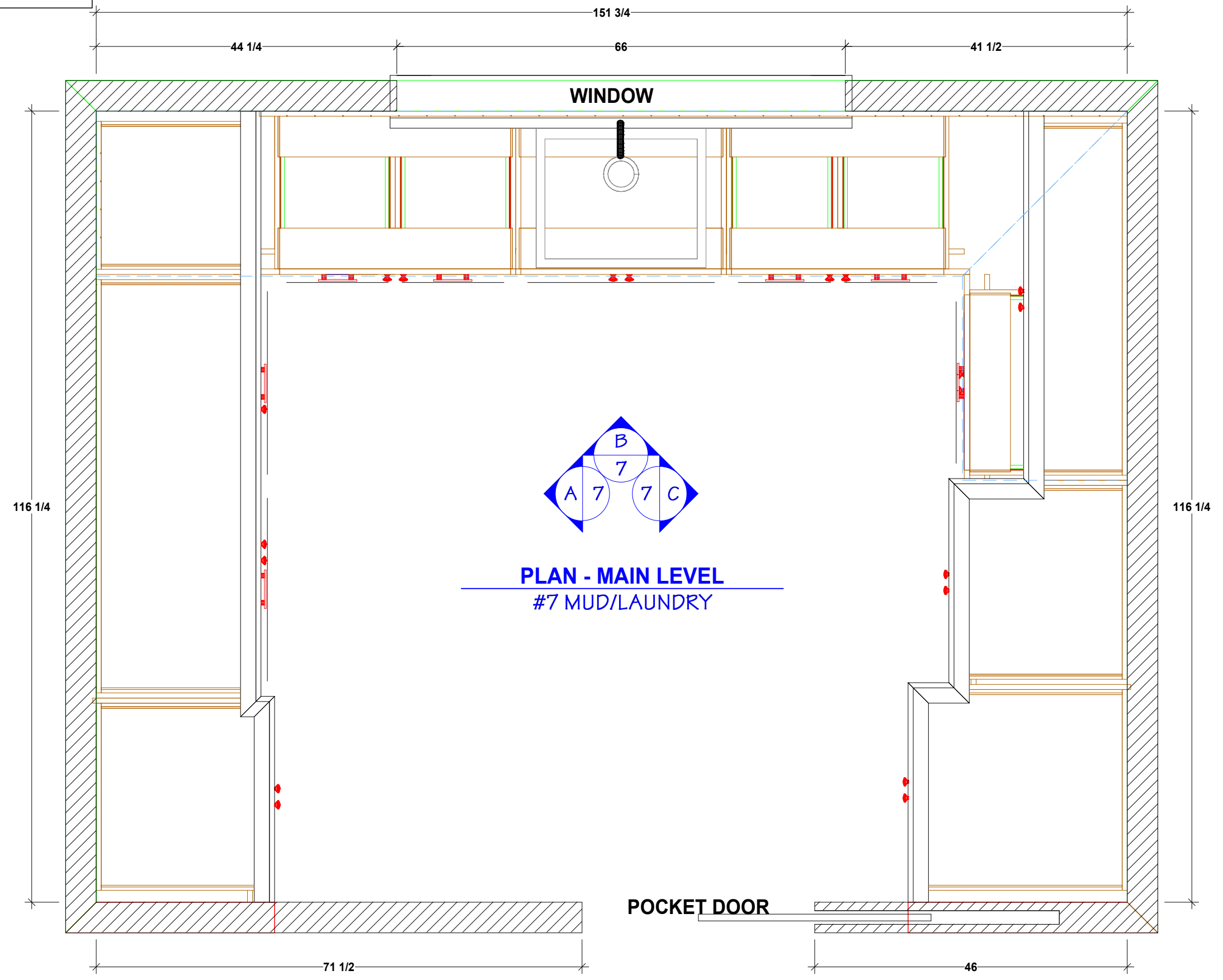

Project Name  
**FOLES RES.**

Room Description  
**MUD / LAUNDRY**

**WOODSOUNDS**

VERSION:	
REVISION 1	5/14/2025
REVISION 2	
REVISION 3	
REVISION 4	
REVISION 5	
REVISION 6	
REVISION 7	
<b>REVISION 1</b>	
Date:	05/14/25
Drawn By:	DONNY MACIAS
Sheet:	39 of 92

APPROVED

APPROVAL SIGNATURE \_\_\_\_\_ DATE \_\_\_\_\_

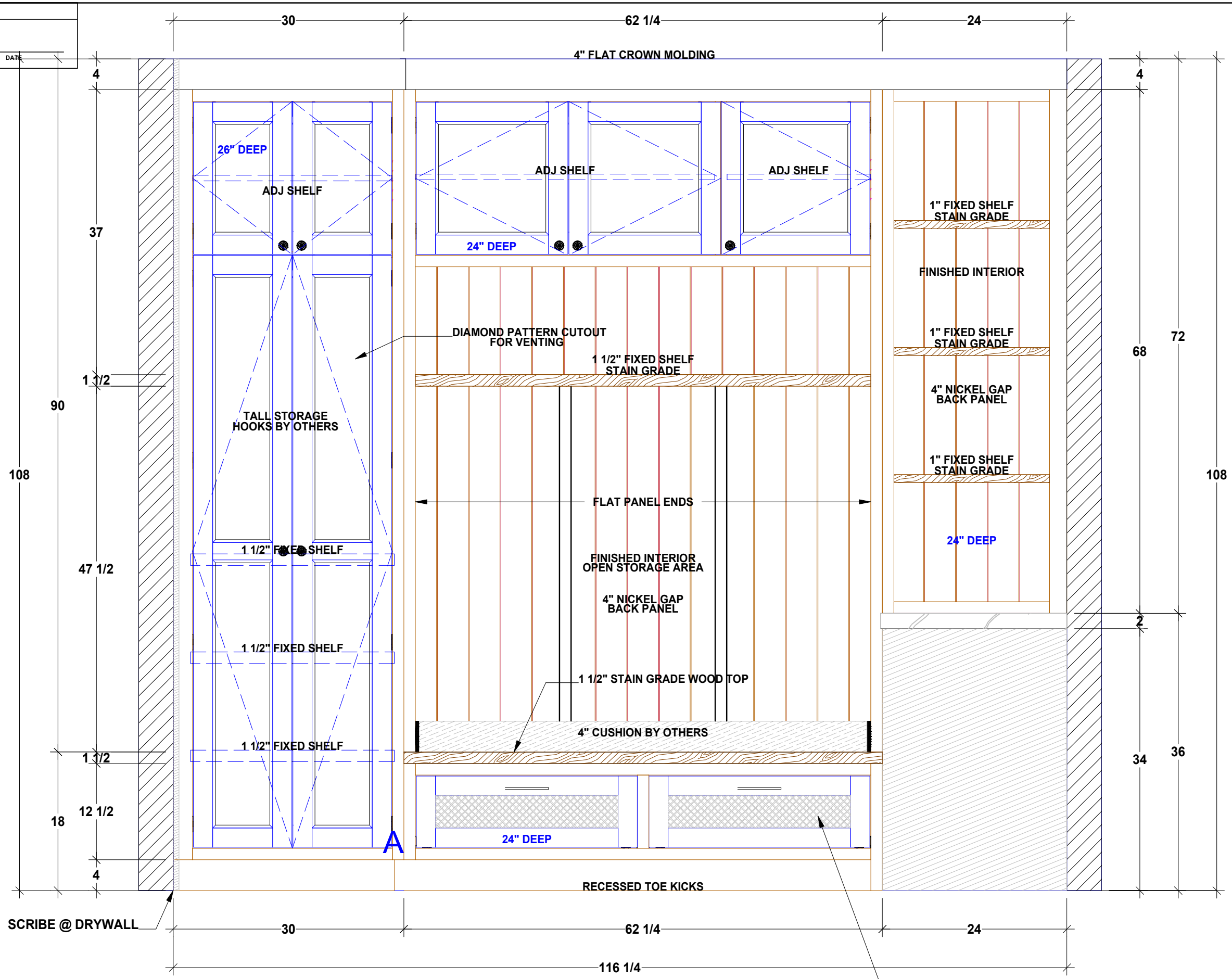

**A** ELEVATION  
#7 MUD/LAUNDRY

Project Name  
**FOLES RES.**

Room Description  
**MUD / LAUNDRY**

**WOODSOUNDS**

VERSION:	
REVISION 1	5/14/2025
REVISION 2	
REVISION 3	
REVISION 4	
REVISION 5	
REVISION 6	
REVISION 7	
<b>REVISION 1</b>	
Date:	05/14/25
Drawn By:	DONNY MACIAS
Sheet:	40 of 92

APPROVED

APPROVAL SIGNATURE \_\_\_\_\_ DATE \_\_\_\_\_

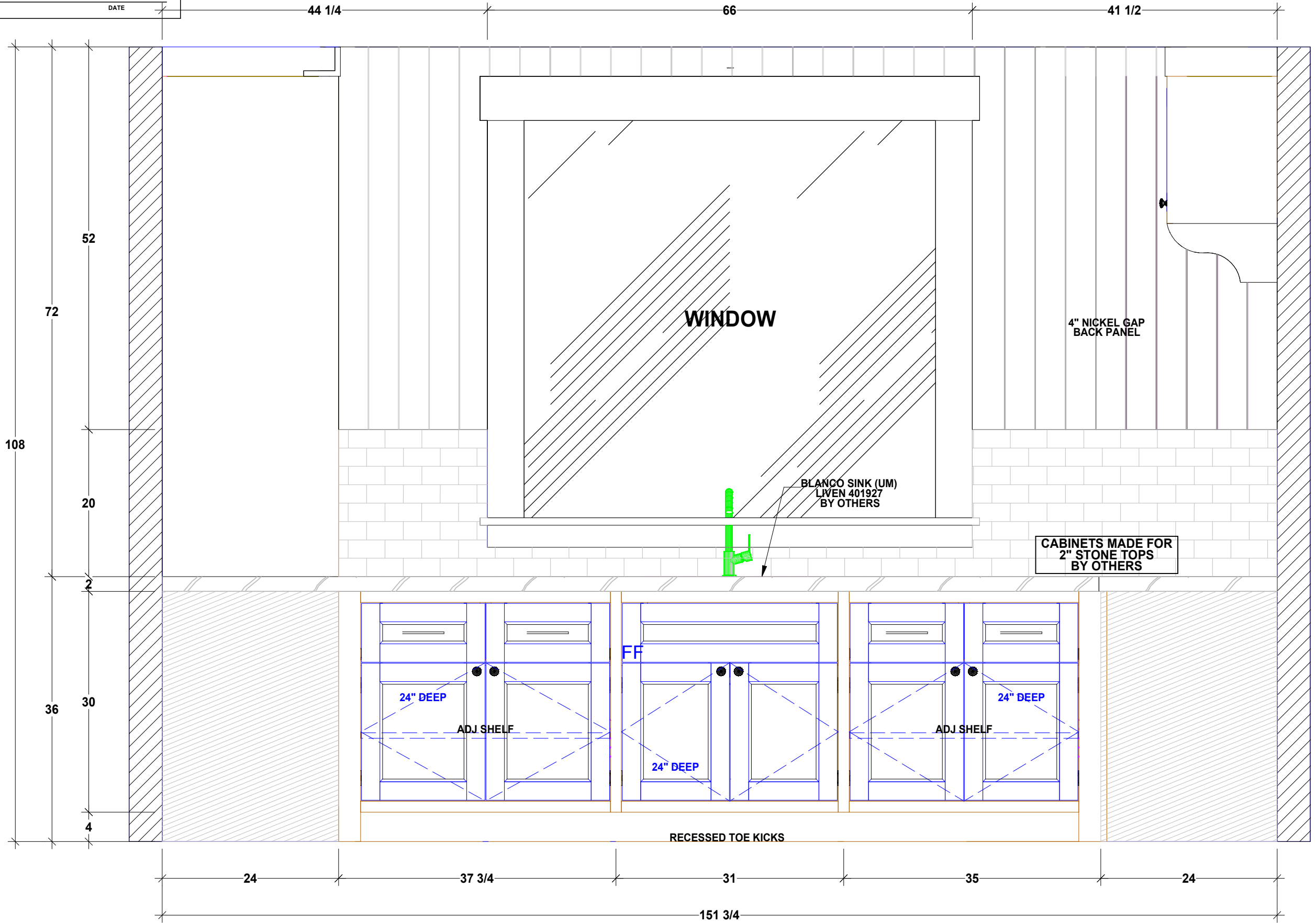

Project Name  
**FOLES RES.**

Room Description  
**MUD / LAUNDRY**

**WOODSOUNDS**

VERSION:

REVISION 1	5/14/2025
REVISION 2	
REVISION 3	
REVISION 4	
REVISION 5	
REVISION 6	
REVISION 7	

**REVISION 1**  
Date: 05/14/25  
Drawn By: DONNY MACIAS  
Sheet: 41 of 92

**B**  
**7** ELEVATION #7 MUD/LAUNDRY

APPROVED

APPROVAL SIGNATURE \_\_\_\_\_ DATE \_\_\_\_\_

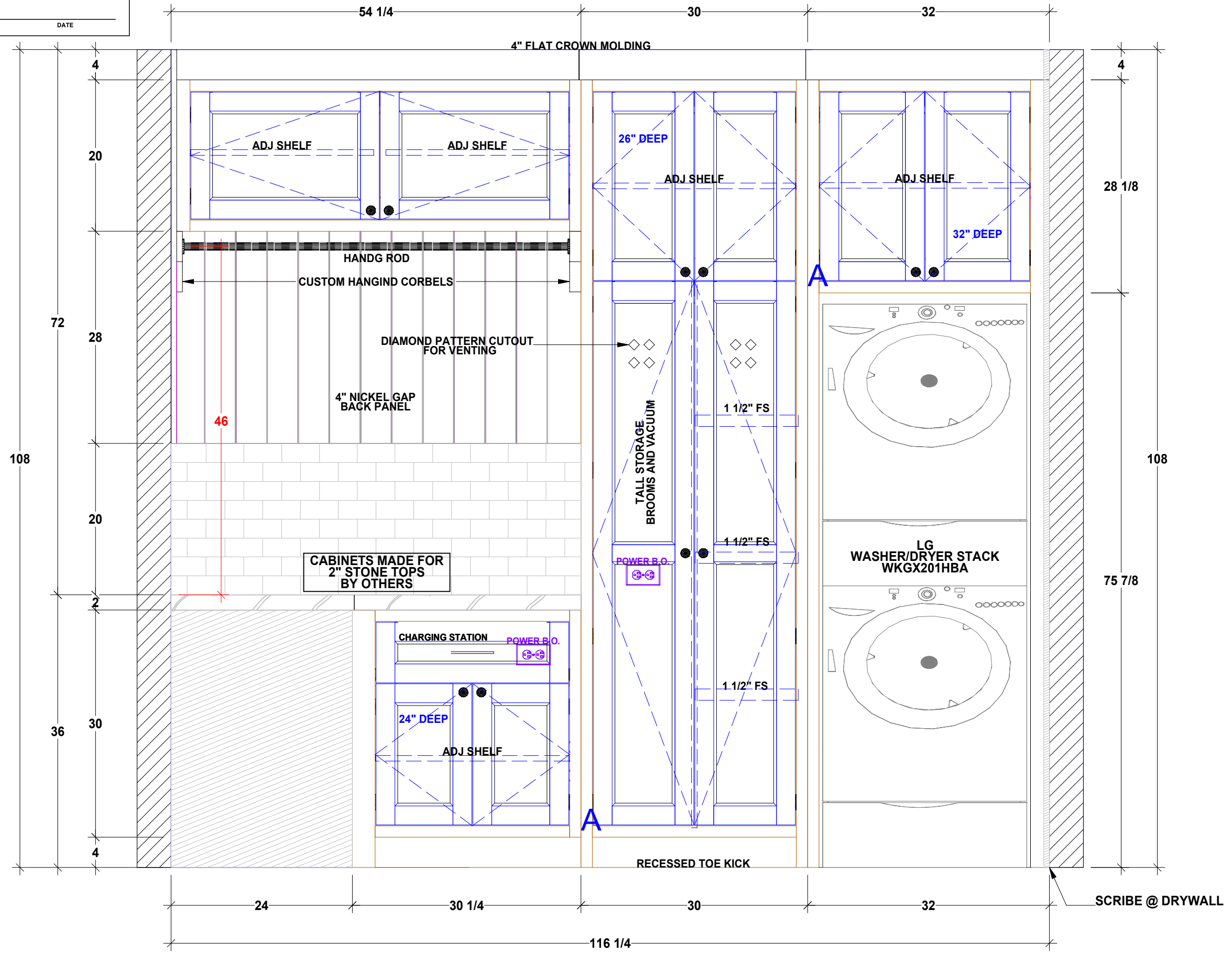

Project Name  
**FOLES RES.**

Room Description  
**MUD / LAUNDRY**

**WOODSOUNDS**

VERSION:

REVISION 1	5/14/2025
REVISION 2	
REVISION 3	
REVISION 4	
REVISION 5	
REVISION 6	
REVISION 7	

**REVISION 1**

Date: 05/14/25

Drawn By: DONNY MACIAS

Sheet: 42 of 92

**C**  
**7** ELEVATION #7 MUD/LAUNDRY

<input type="checkbox"/> APPROVED	
APPROVAL SIGNATURE _____	DATE _____



Project Name

**FOLES RES.**

Room Description

**MUD / LAUNDRY**

**WOODSOUNDS**

VERSION:	
REVISION 1	5/14/2025
REVISION 2	
REVISION 3	
REVISION 4	
REVISION 5	
REVISION 6	
REVISION 7	

**REVISION 1**

Date:

05/14/25

Drawn By:

DONNY MACIAS

Sheet:

43 of 92

<input type="checkbox"/> APPROVED	
APPROVAL SIGNATURE _____	DATE _____



Project Name  
**FOLES RES.**

Room Description  
**MUD / LAUNDRY**

**WOODSOUNDS**

VERSION:	
REVISION 1	5/14/2025
REVISION 2	
REVISION 3	
REVISION 4	
REVISION 5	
REVISION 6	
REVISION 7	
<b>REVISION 1</b>	
Date:	05/14/25
Drawn By:	DONNY MACIAS
Sheet:	44 of 92

# FOLES RES.

(MINDY GAYER DESIGN CO.)  
1836 PORT MANLEIGH PL  
NEWPORT BEACH, CA 92660

SATELLITE MAP

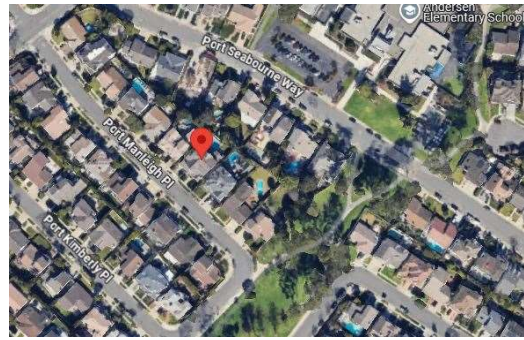

STREET VIEW

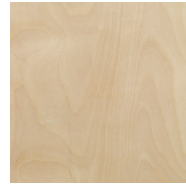

PREFINISHED BIRCH PLYWOOD  
CABINET INTERIOR

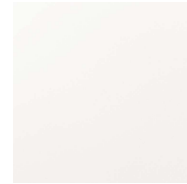

PAINT GRADE  
CABINET EXTERIOR

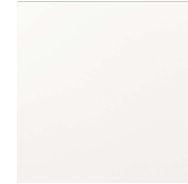

PAINT GRADE  
FINISHED INTERIORS



1/2" BIRCH DOVETAIL



SOFT CLOSE UNDERMOUNTS



13/16" SYLVAN DOOR



13/16" SYLVAN FRONT  
REDUCED RAILS

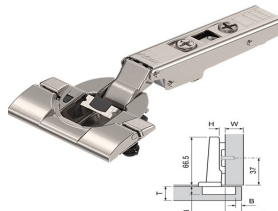

SOFT CLOSE HINGES

**Shop Drawings include two revisions, thereafter any additional revisions a fee of \$75.00 per hour would apply. Any substantial deviation including additions, and change of design that are outside the scope of this signed agreement must be mutually agreed upon by the parties in a written change order prior to the provisions of service. It is not the responsibility of Woodsounds. for cost increases due to changes, but the responsibility of the signee (Contractor / Designer / Homeowner)**

APPROVED

APPROVAL SIGNATURE

DATE

## Cabinet Information

**Cabinet Construction Style:**  
**Base Interior / exterior Material:**  
**Upper Interior / Exterior Material:**  
**Tall Interior / Exterior Material:**  
**Island Interior / exterior Material:**  
**Exposed Interior Material:**  
**End Panel Style:**  
**Adjustable Shelves:**

**\*QUALIFIED FACEFRAME (MIN BORE)**  
**BIRCH PRE-FIN PLYWOOD / PAINT GRADE**  
**BIRCH PRE-FIN PLYWOOD / PAINT GRADE**  
**BIRCH PRE-FIN PLYWOOD / PAINT GRADE**  
**N/A**  
**PG PLYWOOD / PG PLYWOOD**  
**FALSE & FLAT PANELS WHERE NOTED**  
**YES WITH 5MM BORING & SHELF PINS**

## Cabinet Hardware

**Hinge Type:**  
**Drawer Guide Type:**  
**Drawer Box:**  
**Roll Out Trays:**  
**Roll Out Details:**

**BLUM SOFT / SELF CLOSE HINGES**  
**BLUM 563 GUIDES**  
**1/2" BIRCH PLYWOOD DOVETAIL**  
**N/A**  
**N/A**

## Door Information

**Base Door Style:**  
**Upper Door Style:**  
**Full Height Door Style:**  
**Drawer Front Style:**  
**Top Drawer Front Style:**  
**Island Door Style:**  
**Appliance Panels:**  
**Inside Edge Detail:**  
**Outside Edge Detail:**  
**Panel Detail:**

**13/16" SYLVAN DOORS - PAINT GRADE**  
**13/16" SYLVAN DOORS - PAINT GRADE**  
**13/16" SYLVAN DOORS - PAINT GRADE**  
**13/16" SYLVAN DOORS - PAINT GRADE**  
**13/16" SYLVAN FRONTS REDUCED RAILS - PAINT GRADE**  
**N/A**  
**13/16" SYLVAN DOORS - PAINT GRADE**  
**STANDARD**  
**OD-6 SQUARE**  
**STANDARD**

## Additional Information

**Floating Shelves:**  
**Floating Shelves Material:**  
**Wood Countertops:**  
**Wood Countertops Material:**  
**Hood Construction/material:**  
**Undercabinet Lighting**  
**Light Rail Type:**

**N/A**  
**N/A**  
**N/A**  
**N/A**  
**N/A**  
**LED ROUTING INCLUDED**  
**N/A**

## Molding Information

**Crown Molding:**  
**Base Molding:**  
**Applied Molding:**  
**Additional Molding:**

**WINDSOR ONE MOLDING - WOCM004**  
**N/A**  
**N/A**  
**N/A**

## Room Information

**Walls:**  
**Floors:**  
**Toe Kicks:**  
**Stone Tops:**

**MEASURED AT ROUGH FRAME**  
**CABINETS TO ROUGH FLOOR**  
**4" STANDARD TOE KICK HEIGHTS**  
**2" STONE TOPS BY OTHERS**

## Appliance/Plumbing Info

**Washer:**  
**Dryer:**

**VERIFY SPEC**      **VERIFY SPEC**  
**VERIFY SPEC**      **VERIFY SPEC**

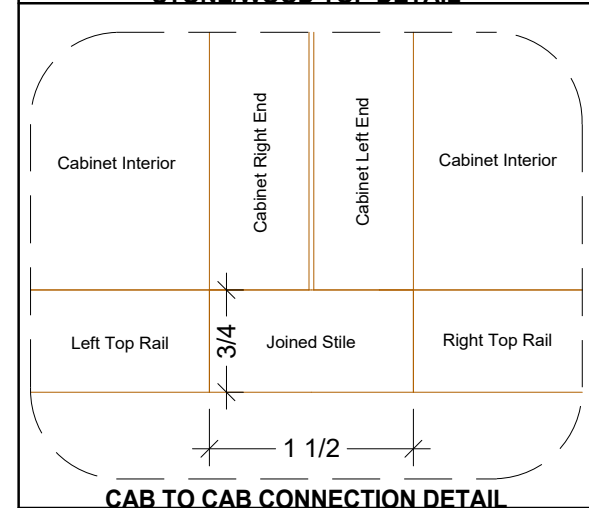
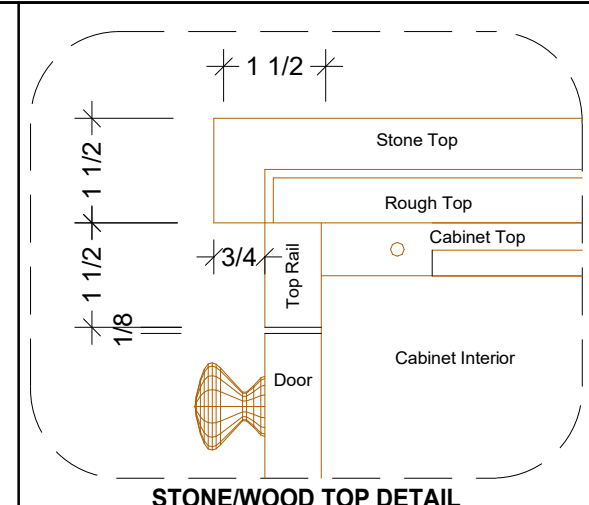

Project Name

FOLES RES.

Room Description

2ND FL LAUNDRY

WOODSOUNDS

VERSION:

REVISION 1	5/14/2025
REVISION 2	
REVISION 3	
REVISION 4	
REVISION 5	
REVISION 6	
REVISION 7	

REVISION 1

Date: 05/14/25

Drawn By: DONNY MACIAS

Sheet:

45 of 92

<b>APPROVED</b>	
APPROVAL SIGNATURE _____	DATE _____

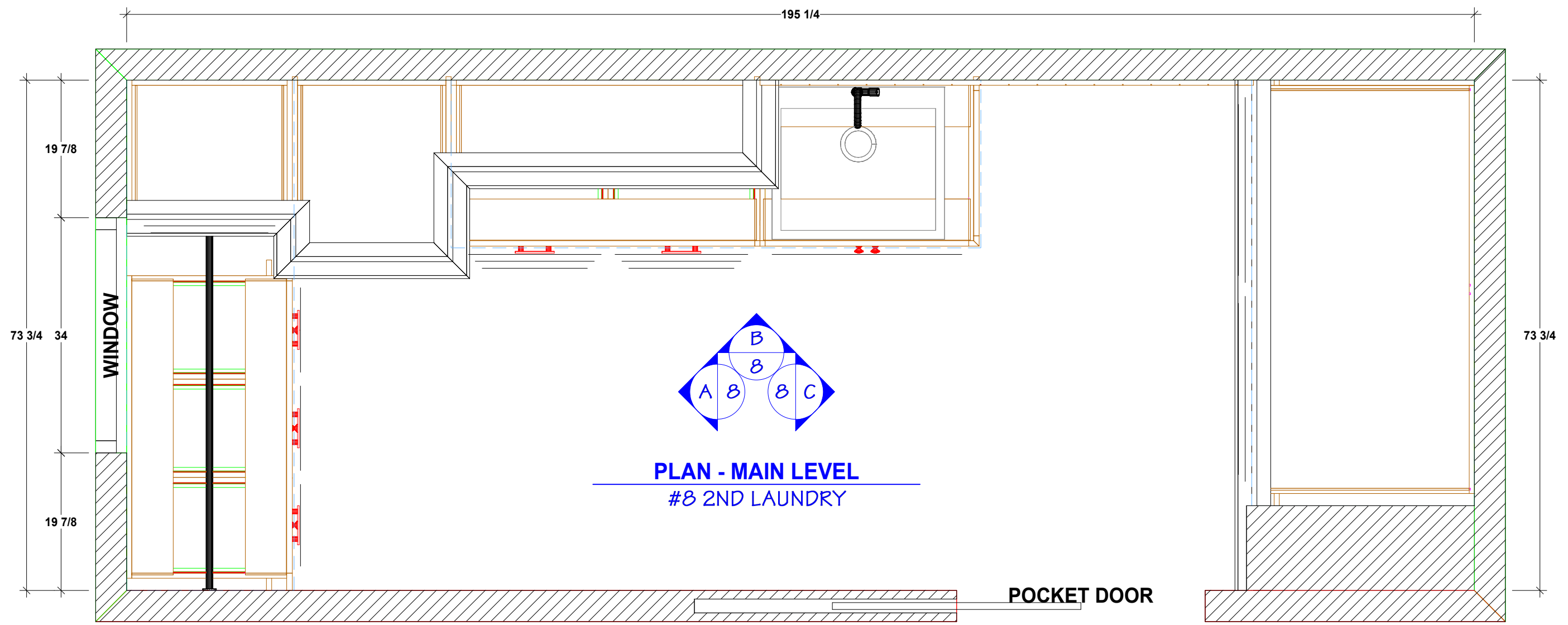

Project Name  
**FOLES RES.**  
 Room Description  
**2ND FL LAUNDRY**

WOODSOUNDS

VERSION:	
REVISION 1	5/14/2025
REVISION 2	
REVISION 3	
REVISION 4	
REVISION 5	
REVISION 6	
REVISION 7	
<b>REVISION 1</b>	
Date:	
05/14/25	
Drawn By:	
DONNY MACIAS	
Sheet:	
46 of 92	

APPROVED

APPROVAL SIGNATURE \_\_\_\_\_ DATE \_\_\_\_\_

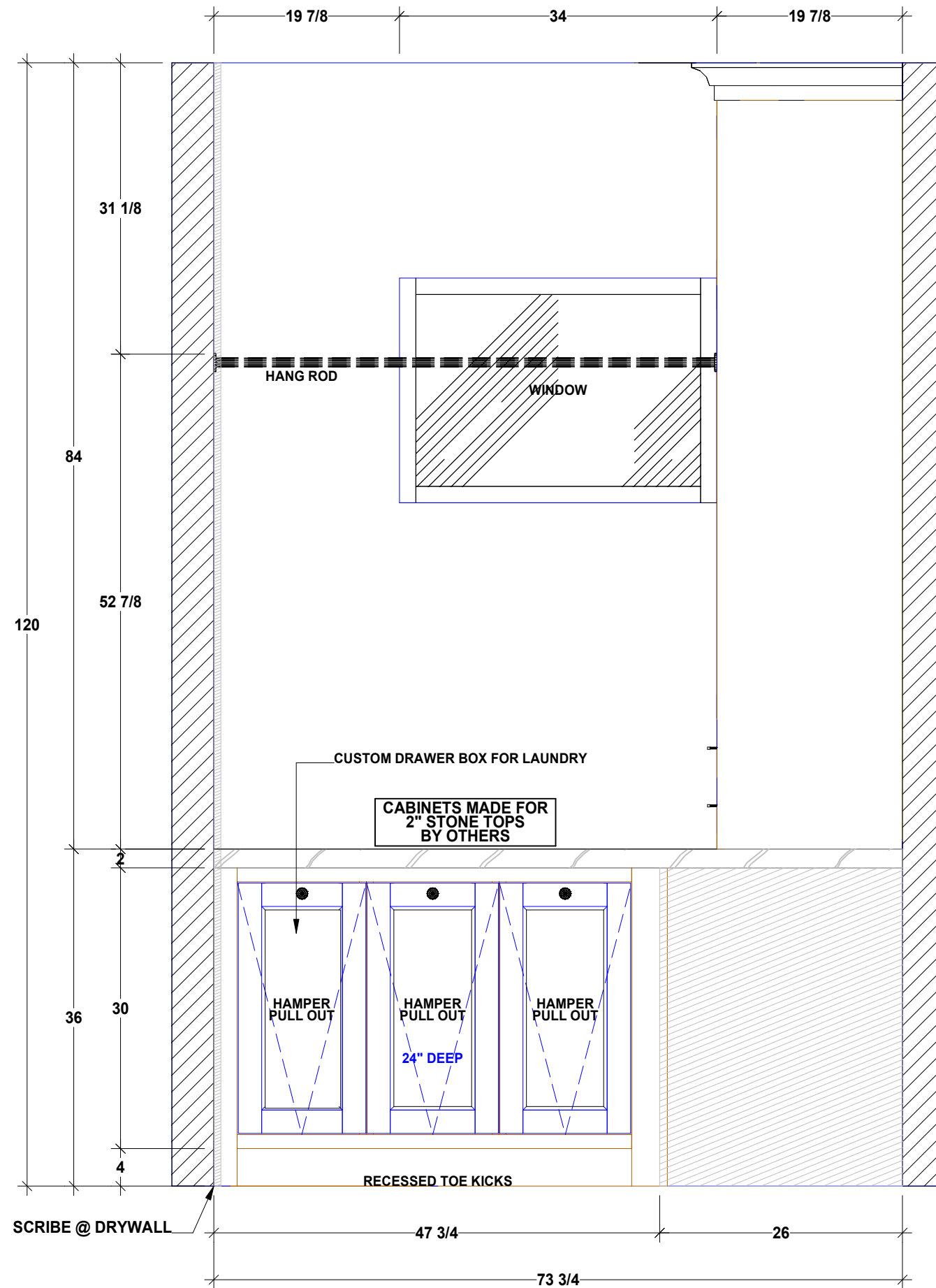

A  
8

ELEVATION

#8 2ND LAUNDRY

Project Name

FOLES RES.

Room Description

2ND FL LAUNDRY

WOODSOUNDS

VERSION:

REVISION 1	5/14/2025
REVISION 2	
REVISION 3	
REVISION 4	
REVISION 5	
REVISION 6	
REVISION 7	

REVISION 1

Date: 05/14/25

Drawn By: DONNY MACIAS

Sheet:

47 of 92

APPROVED

APPROVAL SIGNATURE \_\_\_\_\_ DATE \_\_\_\_\_

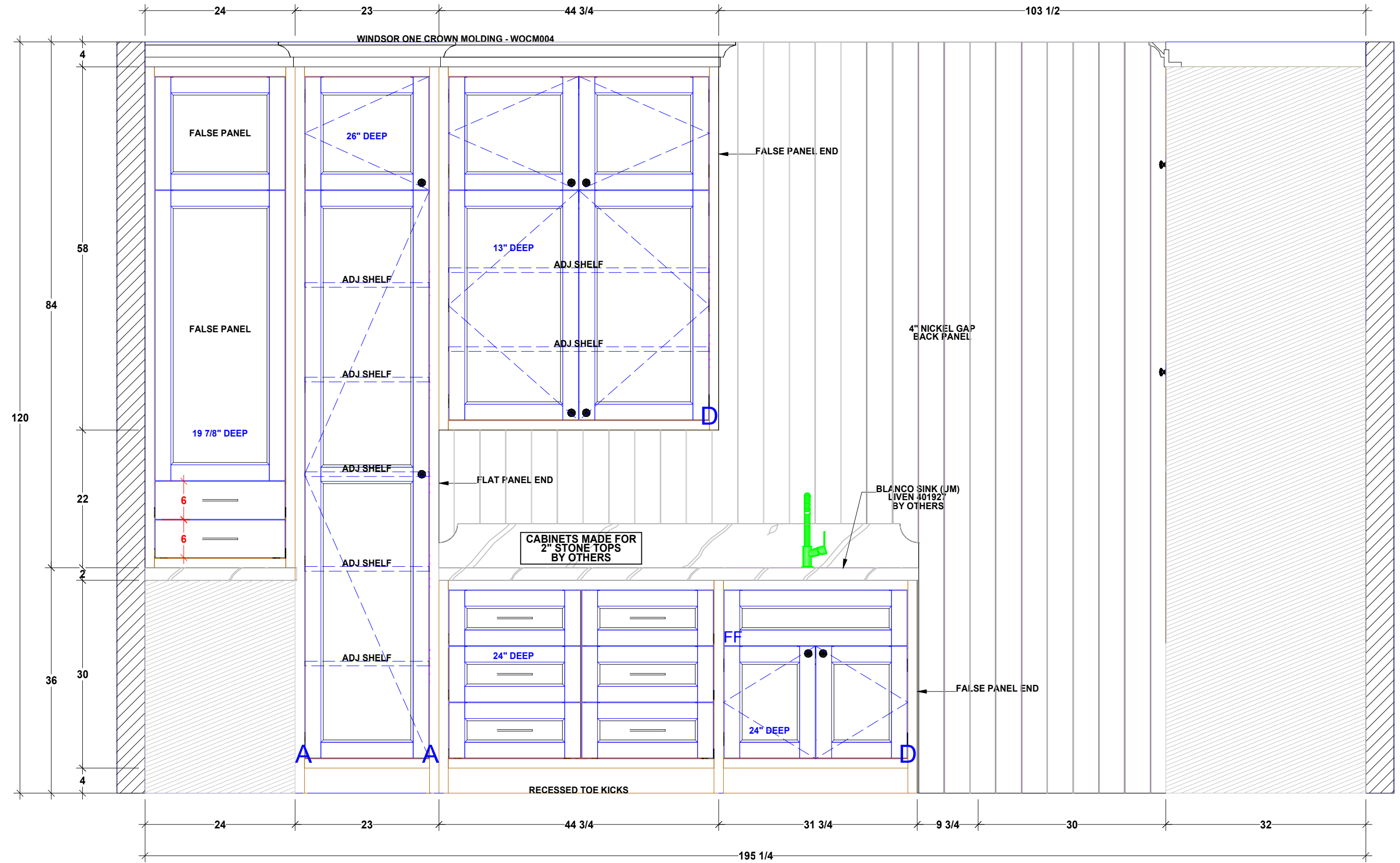

**B** ELEVATION #8 2ND LAUNDRY

Project Name  
**FOLES RES.**  
 Room Description  
**2ND FL LAUNDRY**

**WOODSOUNDS**

VERSION:

REVISION 1	5/14/2025
REVISION 2	
REVISION 3	
REVISION 4	
REVISION 5	
REVISION 6	
REVISION 7	

**REVISION 1**  
 Date: 05/14/25  
 Drawn By: DONNY MACIAS  
 Sheet: 48 of 92

APPROVED

APPROVAL SIGNATURE \_\_\_\_\_ DATE \_\_\_\_\_

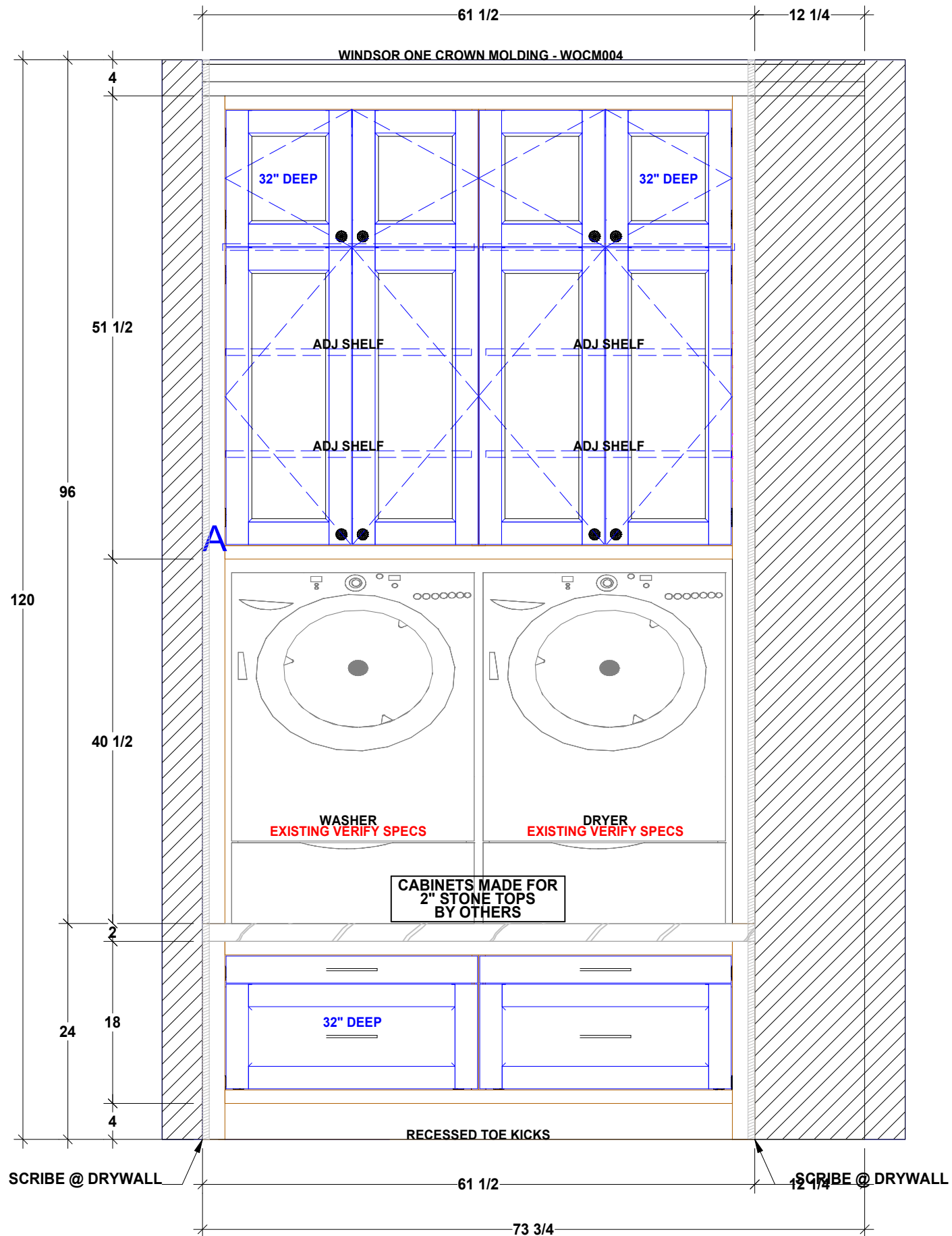

**C**  
**8** ELEVATION #8 2ND LAUNDRY

Project Name  
**FOLES RES.**  
Room Description  
**2ND FL LAUNDRY**

**WOODSOUNDS**

VERSION:

REVISION 1	5/14/2025
REVISION 2	
REVISION 3	
REVISION 4	
REVISION 5	
REVISION 6	
REVISION 7	

**REVISION 1**  
Date: 05/14/25  
Drawn By: DONNY MACIAS  
Sheet: 49 of 92

<input type="checkbox"/> <b>APPROVED</b>	
APPROVAL SIGNATURE _____	DATE _____



Project Name  
**FOLES RES.**  
 Room Description  
**2ND FL LAUNDRY**

**WOODSOUNDS**

VERSION:	
REVISION 1	5/14/2025
REVISION 2	
REVISION 3	
REVISION 4	
REVISION 5	
REVISION 6	
REVISION 7	
<b>REVISION 1</b>	
Date:	05/14/25
Drawn By:	DONNY MACIAS
Sheet:	50 of 92

<input type="checkbox"/> APPROVED	
APPROVAL SIGNATURE _____	DATE _____



Project Name  
**FOLES RES.**

Room Description  
**2ND FL LAUNDRY**

WOODSOUNDS

VERSION:	
REVISION 1	5/14/2025
REVISION 2	
REVISION 3	
REVISION 4	
REVISION 5	
REVISION 6	
REVISION 7	

**REVISION 1**  
Date: 05/14/25  
Drawn By: DONNY MACIAS  
Sheet: 51 of 92

# FOLES RES.

(MINDY GAYER DESIGN CO.)  
 1836 PORT MANLEIGH PL  
 NEWPORT BEACH, CA 92660

SATELLITE MAP

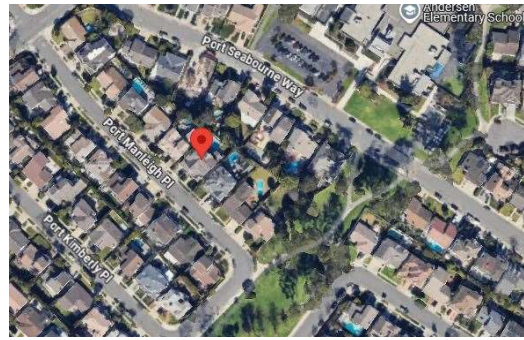

STREET VIEW

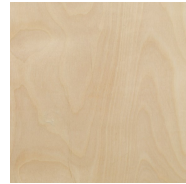

PREFINISHED BIRCH PLYWOOD  
CABINET INTERIOR



PS WHITE OAK  
CABINET EXTERIOR

### Cabinet Information

**Cabinet Construction Style:** \*QUALIFIED FACEFRAME (MIN BORE)  
**Base Interior / exterior Material:** BIRCH PRE-FIN PLYWOOD / PS WHITE OAK  
**Upper Interior / Exterior Material:** N/A  
**Tall Interior / Exterior Material:** N/A  
**Island Interior / exterior Material:** N/A  
**Exposed Interior Material:** PLAIN SAWN WHITE OAK  
**End Panel Style:** FALSE & FLAT PANELS WHERE NOTED  
**Adjustable Shelves:** YES WITH 5MM BORING & SHELF PINS

### Cabinet Hardware

**Hinge Type:** BLUM SOFT / SELF CLOSE HINGES  
**Drawer Guide Type:** N/A  
**Drawer Box:** N/A  
**Roll Out Trays:** N/A  
**Roll Out Details:** N/A

### Door Information

**Base Door Style:** N/A  
**Upper Door Style:** N/A  
**Full Height Door Style:** N/A  
**Drawer Front Style:** N/A  
**Top Drawer Front Style:** N/A  
**Island Door Style:** N/A  
**Appliance Panels:** N/A  
**Inside Edge Detail:** STANDARD  
**Outside Edge Detail:** OD-6 SQUARE  
**Panel Detail:** STANDARD

### Additional Information

**Floating Shelves:** N/A  
**Floating Shelves Material:** N/A  
**Wood Countertops:** N/A  
**Wood Countertops Material:** N/A  
**Hood Construction/material:** N/A  
**Undercabinet Lighting:** LED ROUTING INCLUDED  
**Light Rail Type:** N/A

### Molding Information

**Crown Molding:** N/A  
**Base Molding:** 2 1/2" FLAT BASE MOLDING  
**Applied Molding:** N/A  
**Additional Molding:** N/A

### Room Information

**Walls:** MEASURED AT ROUGH FRAME  
**Floors:** CABINETS TO ROUGH FLOOR  
**Toe Kicks:** 4" STANDARD TOE KICK HEIGHTS  
**Stone Tops:** 6" STONE TOP BY OTHERS

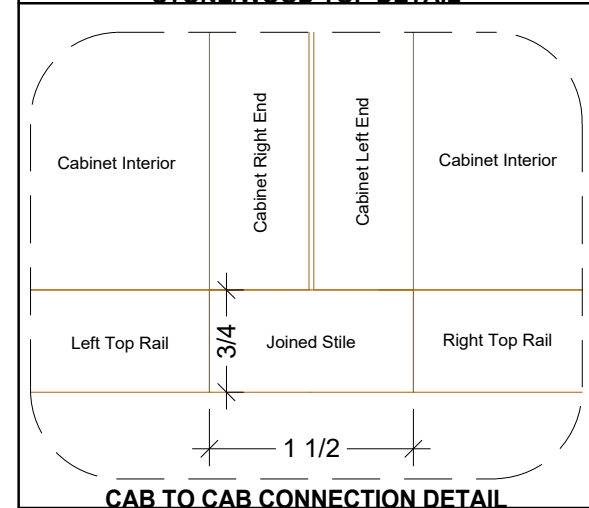
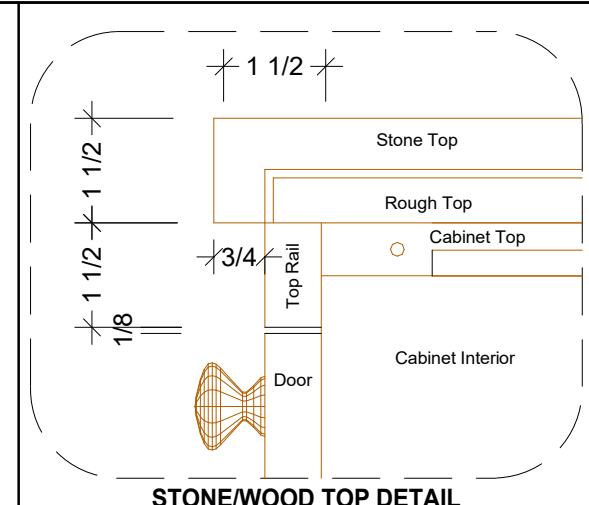

Project Name  
**FOLES RES.**

Room Description  
**POWDER BATH**

**WOODSOUNDS**

#### VERSION:

REVISION 1	5/14/2025
REVISION 2	
REVISION 3	
REVISION 4	
REVISION 5	
REVISION 6	
REVISION 7	

#### REVISION 1

Date:  
 05/14/25

Drawn By:  
 DONNY MACIAS

Sheet:

52 of 92

APPROVED

APPROVAL SIGNATURE

DATE

**Shop Drawings include two revisions, thereafter any additional revisions a fee of \$75.00 per hour would apply. Any substantial deviation including additions, and change of design that are outside the scope of this signed agreement must be mutually agreed upon by the parties in a written change order prior to the provisions of service. It is not the responsibility of Woodsounds. for cost increases due to changes, but the responsibility of the signee (Contractor / Designer / Homeowner)**

<input type="checkbox"/> <b>APPROVED</b>	
APPROVAL SIGNATURE _____	DATE _____

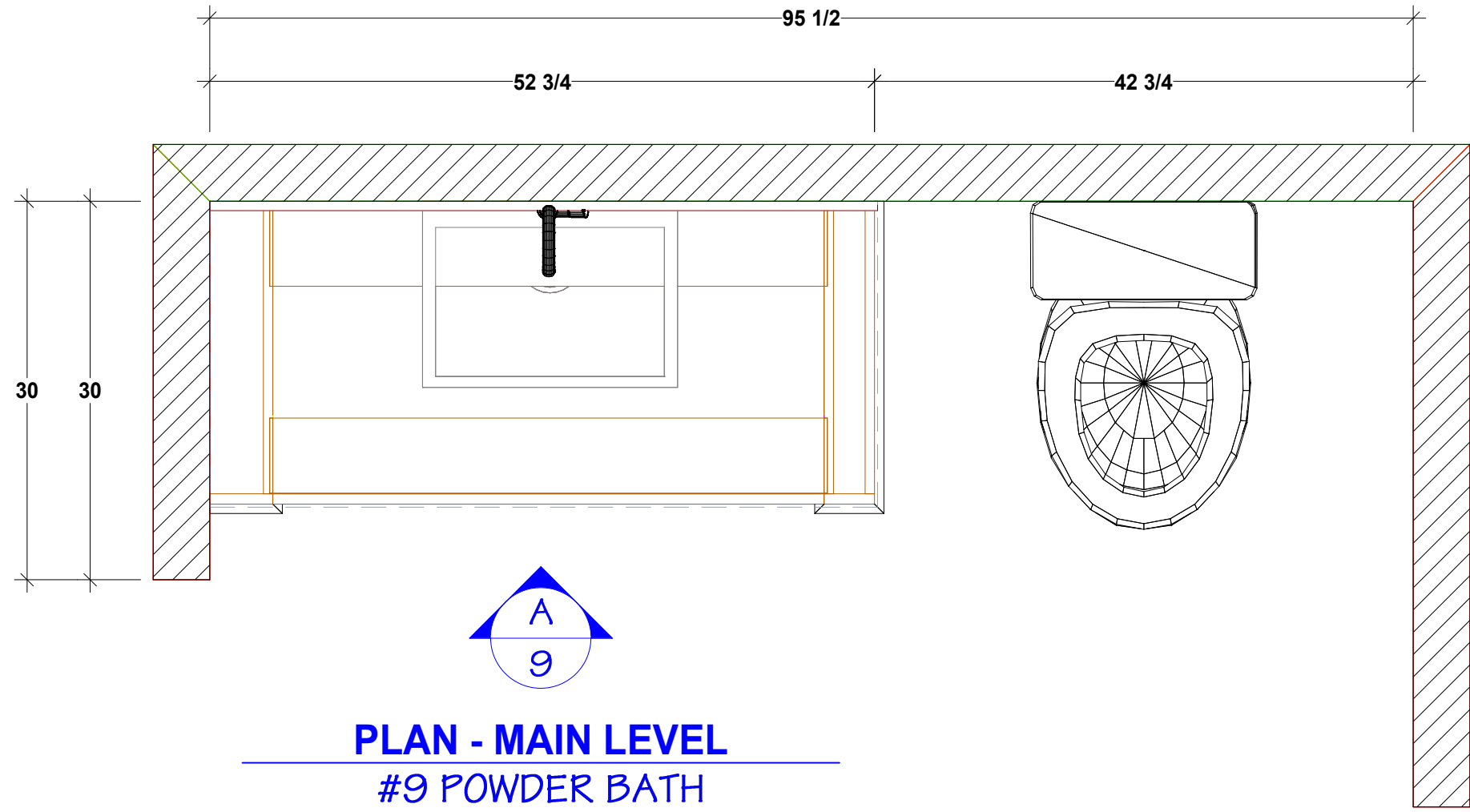

**PLAN - MAIN LEVEL**  
#9 POWDER BATH

Project Name  
**FOLES RES.**

Room Description  
**POWDER BATH**

WOODSOUNDS

VERSION:	
REVISION 1	5/14/2025
REVISION 2	
REVISION 3	
REVISION 4	
REVISION 5	
REVISION 6	
REVISION 7	
<b>REVISION 1</b>	
Date:	05/14/25
Drawn By:	DONNY MACIAS
Sheet:	53 of 92

APPROVED

APPROVAL SIGNATURE \_\_\_\_\_ DATE \_\_\_\_\_

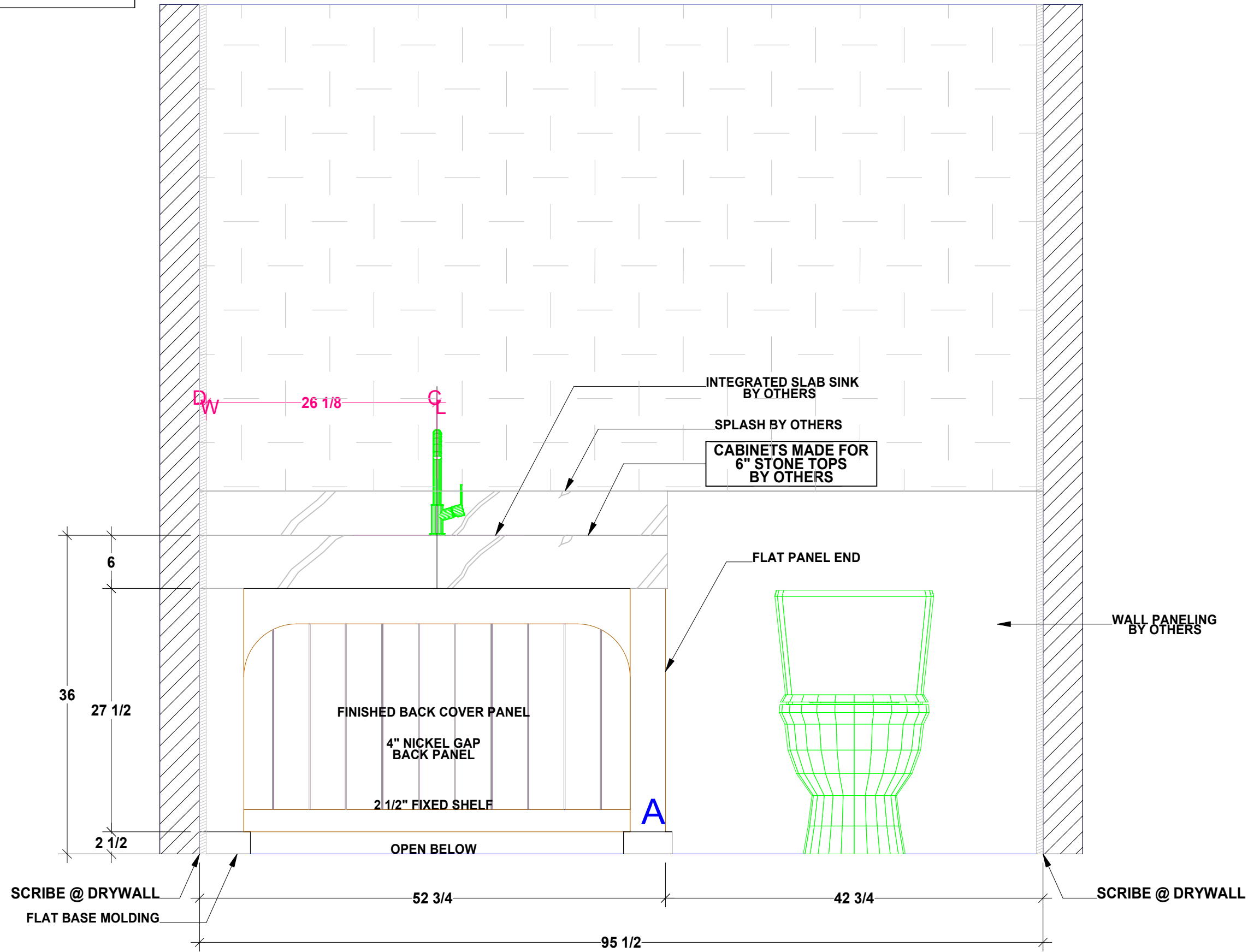

Project Name  
**FOLES RES.**

Room Description  
**POWDER BATH**

**WOODSOUNDS**

VERSION:

REVISION 1	5/14/2025
REVISION 2	
REVISION 3	
REVISION 4	
REVISION 5	
REVISION 6	
REVISION 7	

**REVISION 1**

Date:  
05/14/25

Drawn By:  
DONNY MACIAS

Sheet:  
54 of 92

**A** ELEVATION

**9** #9 POWDER BATH

<input type="checkbox"/> <b>APPROVED</b>	
APPROVAL SIGNATURE _____	DATE _____



Project Name	<b>FOLES RES.</b>
Room Description	<b>POWDER BATH</b>

# WOODSOUNDS

VERSION:	
REVISION 1	5/14/2025
REVISION 2	
REVISION 3	
REVISION 4	
REVISION 5	
REVISION 6	
REVISION 7	
<b>REVISION 1</b>	
Date:	
05/14/25	
Drawn By:	
DONNY MACIAS	
Sheet:	
<b>55 of 92</b>	

# FOLES RES.

(MINDY GAYER DESIGN CO.)  
1836 PORT MANLEIGH PL  
NEWPORT BEACH, CA 92660

SATELLITE MAP

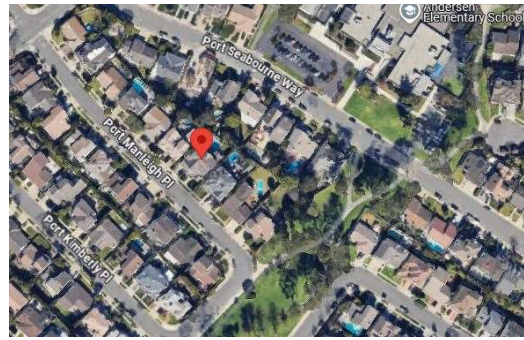

STREET VIEW

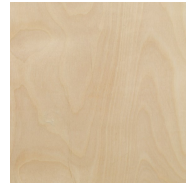

PREFINISHED BIRCH PLYWOOD  
CABINET INTERIOR

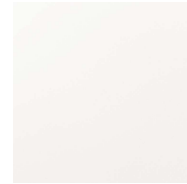

PAINT GRADE  
CABINET EXTERIOR



1/2" BIRCH DOVETAIL



SOFT CLOSE UNDERMOUNTS

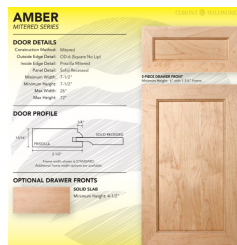

13/16" AMBER DOORS

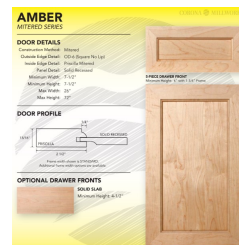

13/16" AMBER FRONTS  
REDUCED RAILS

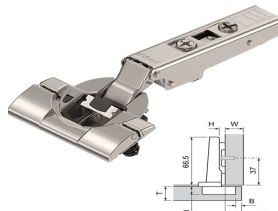

SOFT CLOSE HINGES

**Shop Drawings include two revisions, thereafter any additional revisions a fee of \$75.00 per hour would apply. Any substantial deviation including additions, and change of design that are outside the scope of this signed agreement must be mutually agreed upon by the parties in a written change order prior to the provisions of service. It is not the responsibility of Woodsounds. for cost increases due to changes, but the responsibility of the signee (Contractor / Designer / Homeowner)**

APPROVED

APPROVAL SIGNATURE

DATE

## Cabinet Information

**Cabinet Construction Style:** \*QUALIFIED FACEFRAME (MIN BORE)  
**Base Interior / exterior Material:** BIRCH PRE-FIN PLYWOOD / PAINT GRADE  
**Upper Interior / Exterior Material:** N/A  
**Tall Interior / Exterior Material:** N/A  
**Island Interior / exterior Material:** N/A  
**Exposed Interior Material:** PG PLYWOOD / PG PLYWOOD  
**End Panel Style:** FALSE & FLAT PANELS WHERE NOTED  
**Adjustable Shelves:** YES WITH 5MM BORING & SHELF PINS

## Cabinet Hardware

**Hinge Type:** BLUM SOFT / SELF CLOSE HINGES  
**Drawer Guide Type:** BLUM 563 GUIDES  
**Drawer Box:** 1/2" BIRCH PLYWOOD DOVETAIL  
**Roll Out Trays:** N/A  
**Roll Out Details:** N/A

## Door Information

**Base Door Style:** 13/16" AMBER DOORS - PAINT GRADE  
**Upper Door Style:** N/A  
**Full Height Door Style:** N/A  
**Drawer Front Style:** 13/16" AMBER DOORS - PAINT GRADE  
**Top Drawer Front Style:** 13/16" AMBER FRONTS REDUCED RAILS - PAINT GRADE  
**Island Door Style:** N/A  
**Appliance Panels:** N/A  
**Inside Edge Detail:** STANDARD  
**Outside Edge Detail:** OD-6 SQUARE  
**Panel Detail:** STANDARD

## Additional Information

**Floating Shelves:** N/A  
**Floating Shelves Material:** N/A  
**Wood Countertops:** N/A  
**Wood Countertops Material:** N/A  
**Hood Construction/material:** N/A  
**Undercabinet Lighting:** N/A  
**Light Rail Type:** N/A

## Molding Information

**Crown Molding:** N/A  
**Base Molding:** N/A  
**Applied Molding:** N/A  
**Additional Molding:** N/A

## Room Information

**Walls:**  
**Floors:** MEASURED AT ROUGH FRAME  
**Toe Kicks:** CABINETS TO ROUGH FLOOR  
**Stone Tops:** 4" STANDARD TOE KICK HEIGHTS  
2" STONE TOPS BY OTHERS

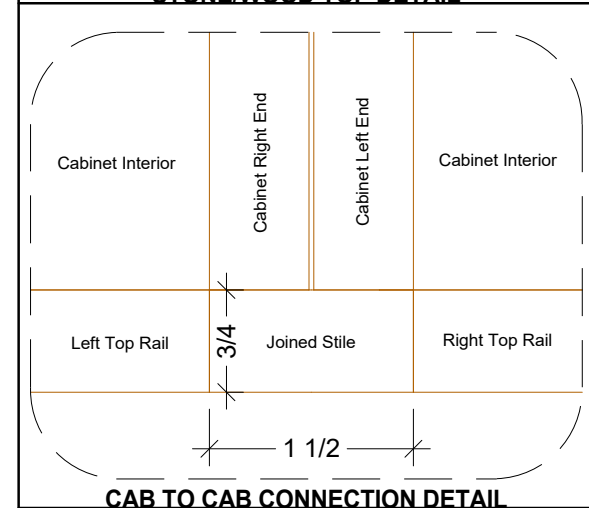
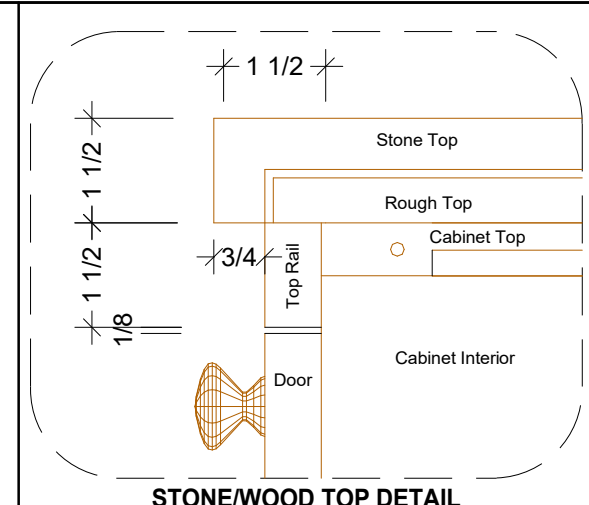

Project Name

FOLES RES.

Room Description

GUEST BATH

WOODSOUNDS

### VERSION:

REVISION 1	5/14/2025
REVISION 2	
REVISION 3	
REVISION 4	
REVISION 5	
REVISION 6	
REVISION 7	

### REVISION 1

Date: 05/14/25

Drawn By: DONNY MACIAS

Sheet:

56 of 92

<input type="checkbox"/> APPROVED	
APPROVAL SIGNATURE _____	DATE _____

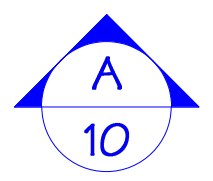
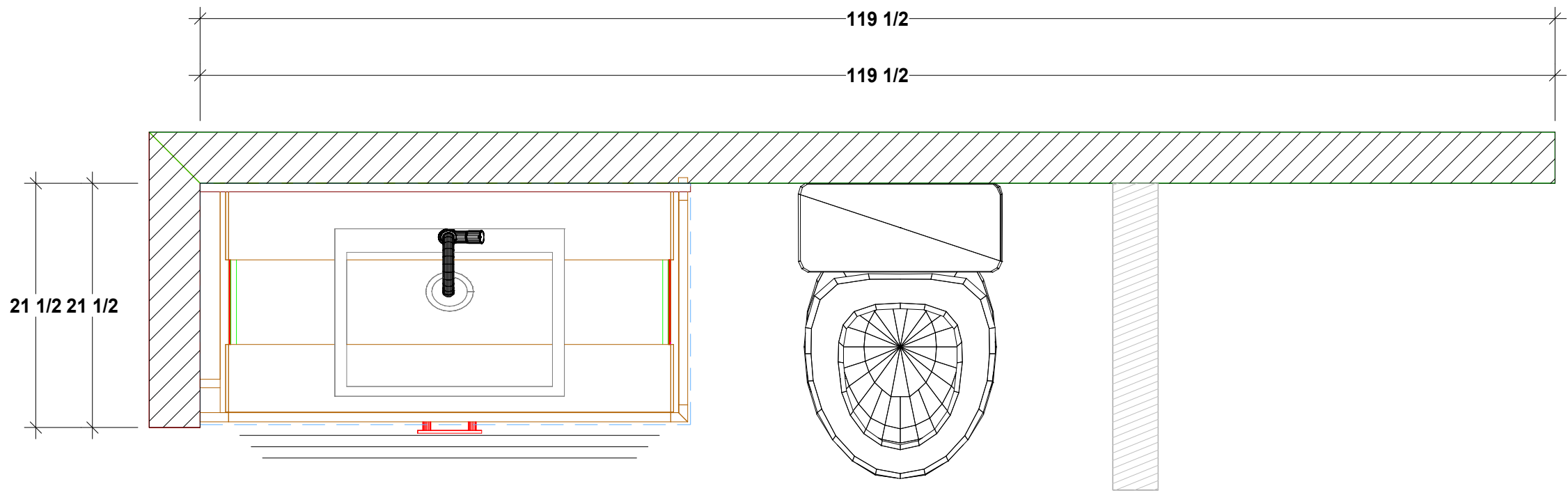

**PLAN - MAIN LEVEL**  
#10 GUEST BATH

Project Name  
**FOLES RES.**

Room Description  
**GUEST BATH**

**WOODSOUNDS**

VERSION:	
REVISION 1	5/14/2025
REVISION 2	
REVISION 3	
REVISION 4	
REVISION 5	
REVISION 6	
REVISION 7	
<b>REVISION 1</b>	
Date:	05/14/25
Drawn By:	DONNY MACIAS
Sheet:	57 of 92

APPROVED

APPROVAL SIGNATURE

DATE

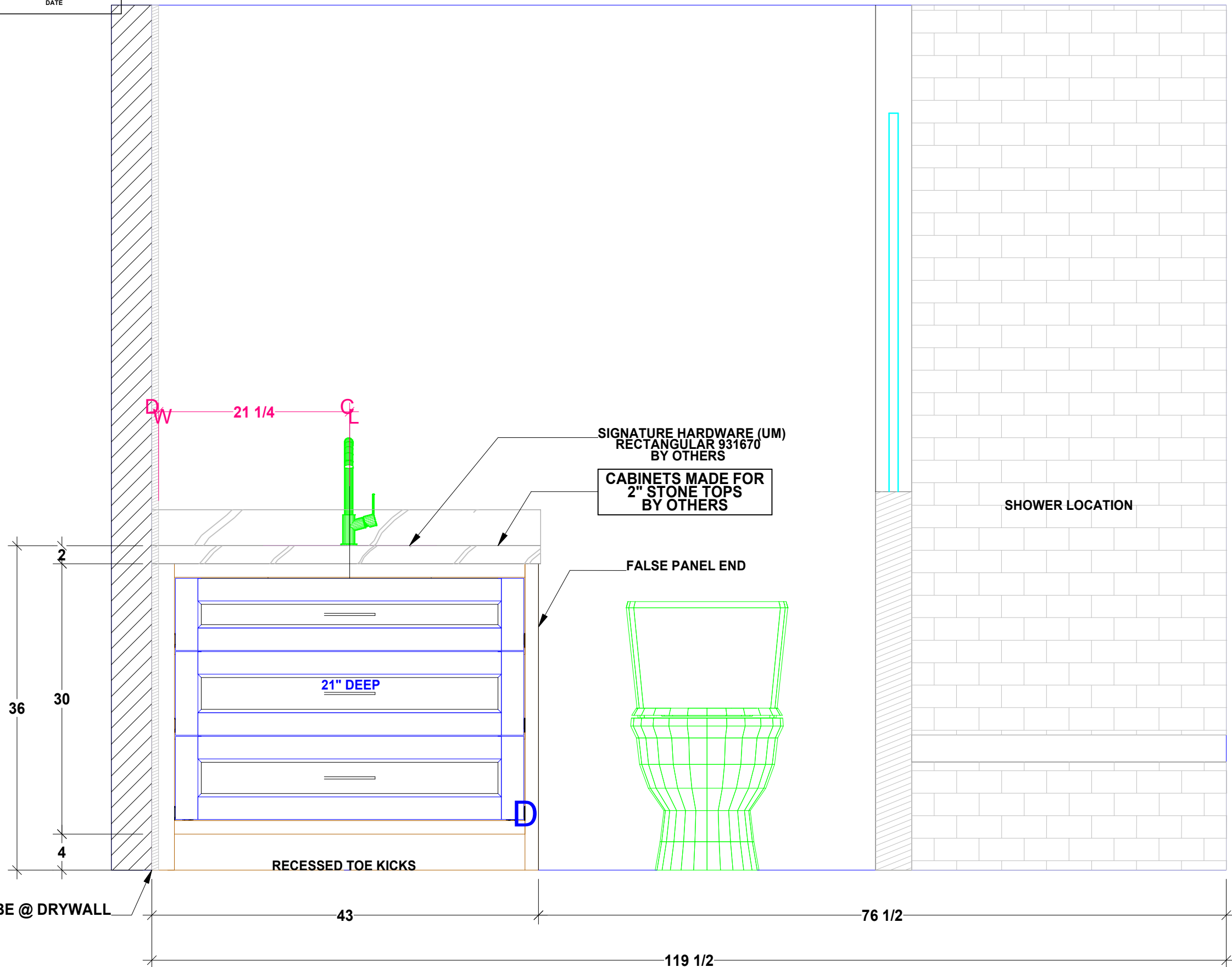

Project Name

FOLES RES.

Room Description

GUEST BATH

WOODSOUNDS

VERSION:

REVISION 1	5/14/2025
REVISION 2	
REVISION 3	
REVISION 4	
REVISION 5	
REVISION 6	
REVISION 7	

REVISION 1

Date:

05/14/25

Drawn By:

DONNY MACIAS

Sheet:

58 of 92

A  
10 ELEVATION

#10 GUEST BATH

<input type="checkbox"/> <b>APPROVED</b>	
APPROVAL SIGNATURE _____	DATE _____



Project Name  
**FOLES RES.**

Room Description  
**GUEST BATH**

**WOODSOUNDS**

VERSION:	
REVISION 1	5/14/2025
REVISION 2	
REVISION 3	
REVISION 4	
REVISION 5	
REVISION 6	
REVISION 7	

**REVISION 1**  
Date: 05/14/25  
Drawn By: DONNY MACIAS  
Sheet: 59 of 92

# FOLES RES.

(MINDY GAYER DESIGN CO.)  
1836 PORT MANLEIGH PL  
NEWPORT BEACH, CA 92660

SATELLITE MAP

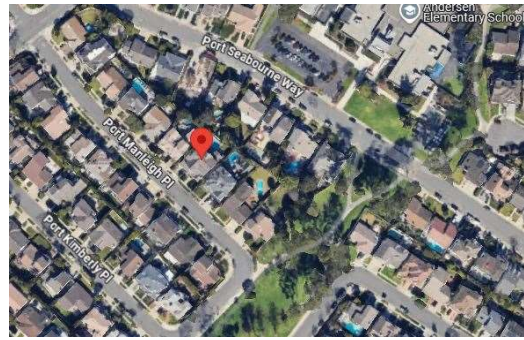

STREET VIEW

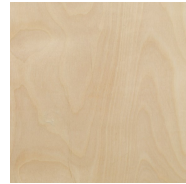

PREFINISHED BIRCH PLYWOOD  
CABINET INTERIOR

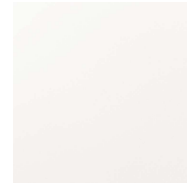

PAINT GRADE  
CABINET EXTERIOR



PS WHITE OAK  
SJELVES / WOOD TOP



1/2" BIRCH DOVETAIL



SOFT CLOSE UNDERMOUNTS



13/16" SYLVAN DOOR



13/16" SYLVAN FRONT  
REDUCED RAILS

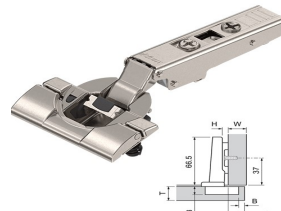

SOFT CLOSE HINGES

**Shop Drawings include two revisions, thereafter any additional revisions a fee of \$75.00 per hour would apply. Any substantial deviation including additions, and change of design that are outside the scope of this signed agreement must be mutually agreed upon by the parties in a written change order prior to the provisions of service. It is not the responsibility of Woodsounds. for cost increases due to changes, but the responsibility of the signee (Contractor / Designer / Homeowner)**

APPROVED

APPROVAL SIGNATURE

DATE

## Cabinet Information

**Cabinet Construction Style:**  
**Base Interior / exterior Material:**  
**Upper Interior / Exterior Material:**  
**Tall Interior / Exterior Material:**  
**Island Interior / exterior Material:**  
**Exposed Interior Material:**  
**End Panel Style:**  
**Adjustable Shelves:**

\*QUALIFIED FACEFRAME (MIN BORE)  
BIRCH PRE-FIN PLYWOOD / PAINT GRADE  
BIRCH PRE-FIN PLYWOOD / PAINT GRADE  
BIRCH PRE-FIN PLYWOOD / PAINT GRADE  
N/A  
PG PLYWOOD / PG PLYWOOD  
FALSE & FLAT PANELS WHERE NOTED  
YES WITH 5MM BORING & SHELF PINS

## Cabinet Hardware

**Hinge Type:**  
**Drawer Guide Type:**  
**Drawer Box:**  
**Roll Out Trays:**  
**Roll Out Details:**

BLUM SOFT / SELF CLOSE HINGES  
BLUM 563 GUIDES  
1/2" BIRCH PLYWOOD DOVETAIL  
N/A  
N/A

## Door Information

**Base Door Style:**  
**Upper Door Style:**  
**Full Height Door Style:**  
**Drawer Front Style:**  
**Top Drawer Front Style:**  
**Island Door Style:**  
**Appliance Panels:**  
**Inside Edge Detail:**  
**Outside Edge Detail:**  
**Panel Detail:**

13/16" SYLVAN DOORS - PAINT GRADE  
N/A  
13/16" SYLVAN DOORS - PAINT GRADE  
13/16" SYLVAN DOORS - PAINT GRADE  
13/16" SYLVAN FRONTS REDUCED RAILS - PAINT GRADE  
N/A  
N/A  
STANDARD  
OD-6 SQUARE  
STANDARD

## Additional Information

**Floating Shelves:**  
**Floating Shelves Material:**  
**Wood Countertops:**  
**Wood Countertops Material:**  
**Hood Construction/material:**  
**Undercabinet Lighting**  
**Light Rail Type:**

N/A  
N/A  
WOOD TOP WITH 2" SQUARE DROP EDGE  
PLAIN SAWN WHITE OAK  
N/A  
LED ROUTING INCLUDED  
N/A

## Molding Information

**Crown Molding:**  
**Base Molding:**  
**Applied Molding:**  
**Additional Molding:**

4" FLAT CROWN MOLDING  
BASE MOLDING TO MATCH HOUSE BASE  
N/A  
N/A

## Room Information

**Walls**  
**Floors:**  
**Toe Kicks:**  
**Stone Tops:**

MEASURED AT ROUGH FRAME  
CABINETS TO ROUGH FLOOR  
4" STANDARD TOE KICK HEIGHTS  
2" STONE TOPS BY OTHERS

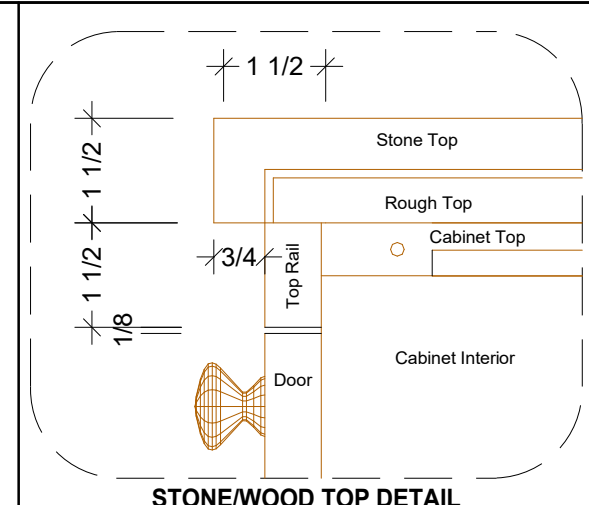

STONE/WOOD TOP DETAIL

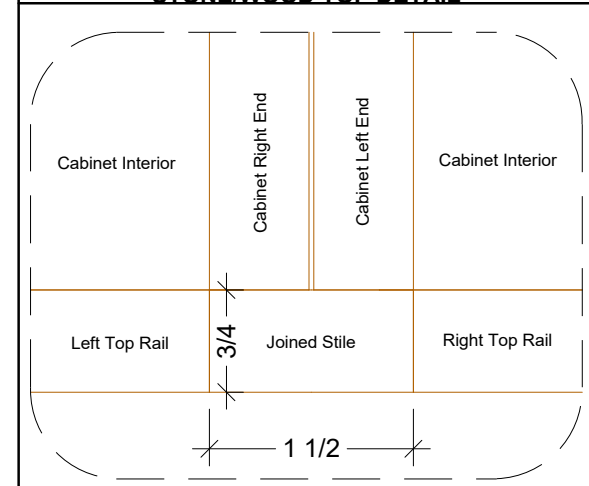

CAB TO CAB CONNECTION DETAIL

Project Name

FOLES RES.

Room Description

2ND HALLWAY

WOODSOUNDS

### VERSION:

REVISION 1	5/14/2025
REVISION 2	
REVISION 3	
REVISION 4	
REVISION 5	
REVISION 6	
REVISION 7	

### REVISION 1

Date:  
05/14/25

Drawn By:  
DONNY MACIAS

Sheet:

60 of 92

<b>APPROVED</b>	
APPROVAL SIGNATURE _____	DATE _____

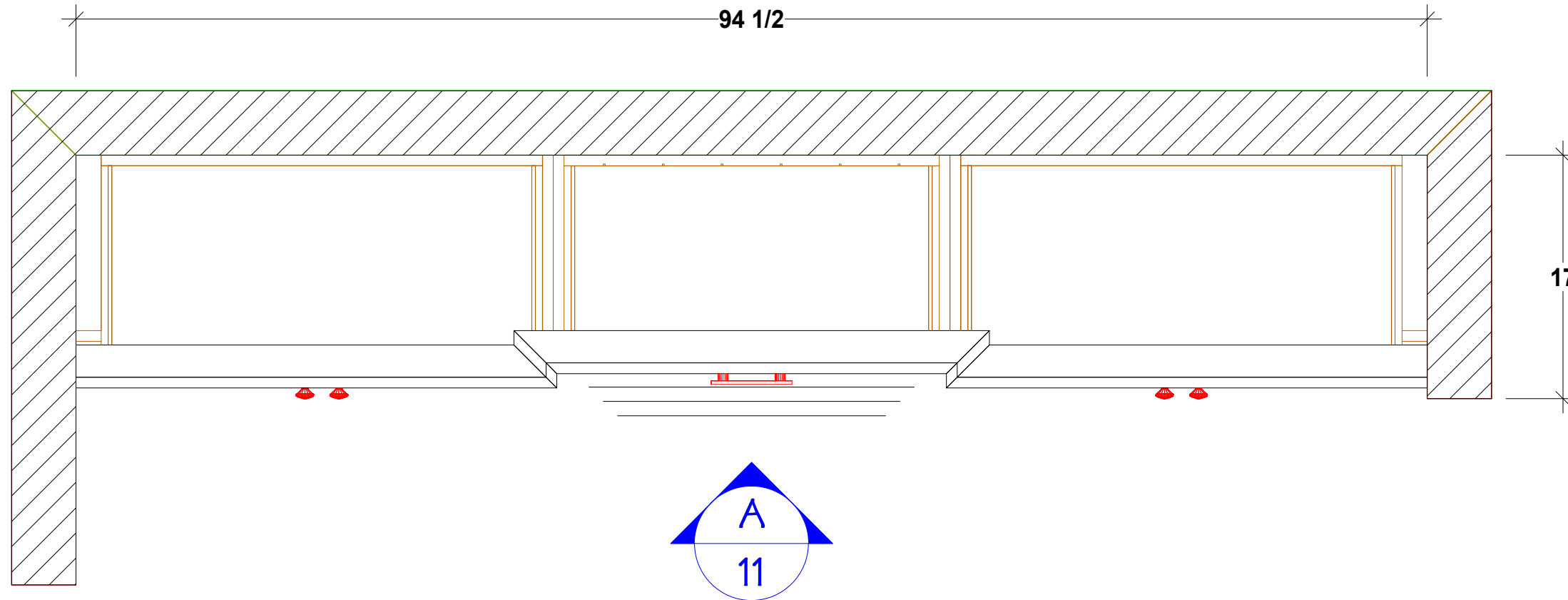

**PLAN - MAIN LEVEL**  
**#11 2ND HALLWAY**

Project Name	<b>FOLES RES.</b>
Room Description	<b>2ND HALLWAY</b>

# WOODSOUNDS

VERSION:	
REVISION 1	5/14/2025
REVISION 2	
REVISION 3	
REVISION 4	
REVISION 5	
REVISION 6	
REVISION 7	
<b>REVISION 1</b>	
Date:	05/14/25
Drawn By:	DONNY MACIAS
Sheet:	61 of 92

APPROVED

APPROVAL SIGNATURE \_\_\_\_\_ DATE \_\_\_\_\_

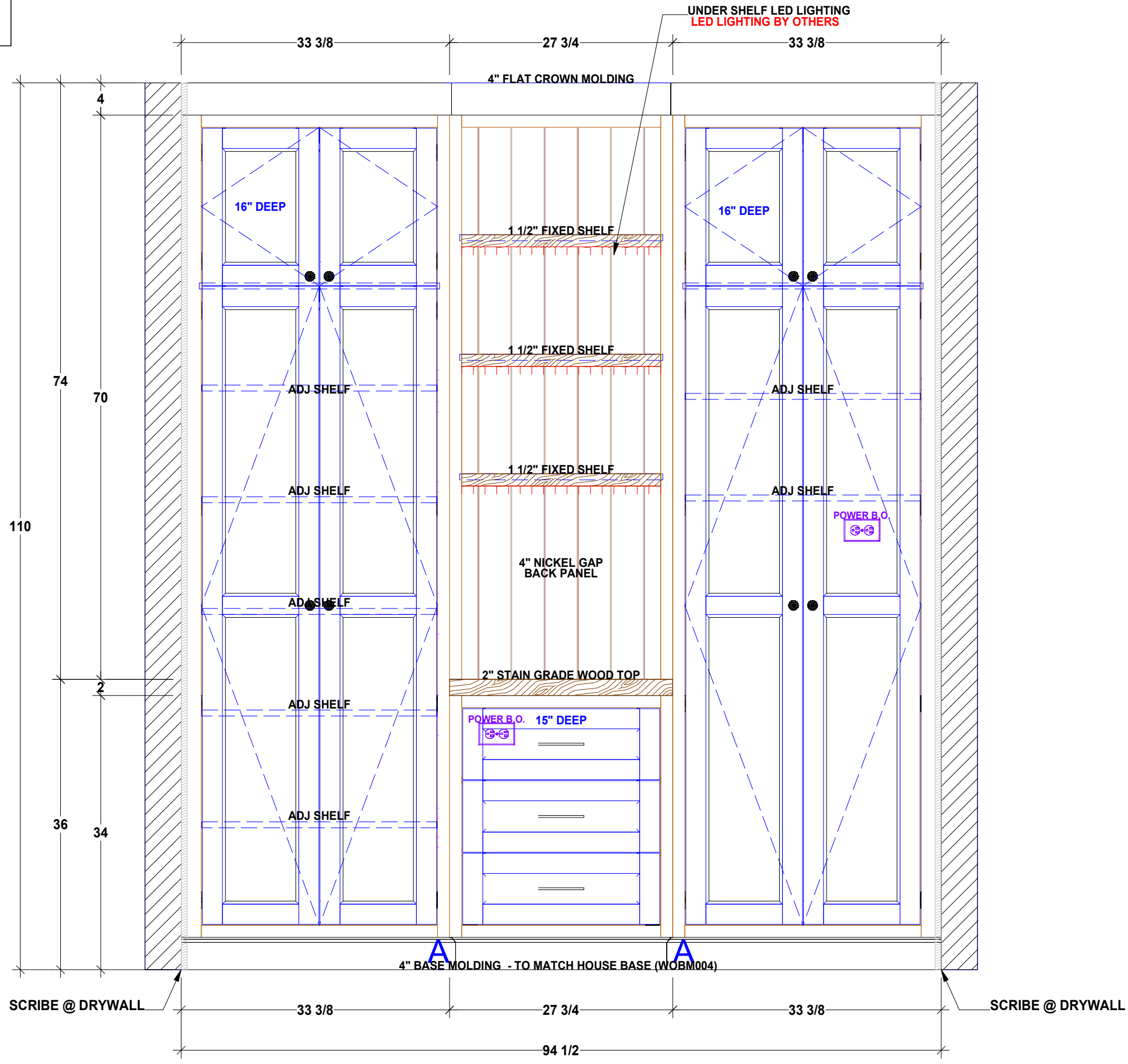

**A**  
11 ELEVATION #11 2ND HALLWAY

Project Name  
**FOLES RES.**

Room Description  
**2ND HALLWAY**

**WOODSOUNDS**

VERSION:

REVISION 1	5/14/2025
REVISION 2	
REVISION 3	
REVISION 4	
REVISION 5	
REVISION 6	
REVISION 7	

**REVISION 1**  
Date: 05/14/25  
Drawn By: DONNY MACIAS  
Sheet: 62 of 92

<input type="checkbox"/> <b>APPROVED</b>	
APPROVAL SIGNATURE _____	DATE _____



Project Name	<b>FOLES RES.</b>
Room Description	<b>2ND HALLWAY</b>

# WOODSOUNDS

VERSION:	
REVISION 1	5/14/2025
REVISION 2	
REVISION 3	
REVISION 4	
REVISION 5	
REVISION 6	
REVISION 7	

**REVISION 1**  
Date: 05/14/25  
Drawn By: DONNY MACIAS  
Sheet: 63 of 92

# FOLES RES.

(MINDY GAYER DESIGN CO.)  
1836 PORT MANLEIGH PL  
NEWPORT BEACH, CA 92660

SATELLITE MAP

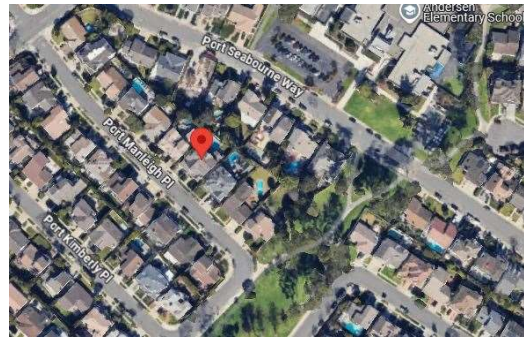

STREET VIEW

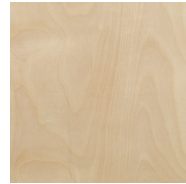

PREFINISHED BIRCH PLYWOOD  
CABINET INTERIOR



PS WHITE OAK  
CABINET EXTERIOR



1/2" BIRCH DOVETAIL



SOFT CLOSE UNDERMOUNTS



SLAB - PS WHITE OAK  
V-GROOVE

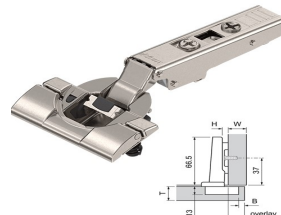

SOFT CLOSE HINGES

**Shop Drawings include two revisions, thereafter any additional revisions a fee of \$75.00 per hour would apply. Any substantial deviation including additions, and change of design that are outside the scope of this signed agreement must be mutually agreed upon by the parties in a written change order prior to the provisions of service. It is not the responsibility of Woodsounds. for cost increases due to changes, but the responsibility of the signee (Contractor / Designer / Homeowner)**

APPROVED

APPROVAL SIGNATURE

DATE

## Cabinet Information

**Cabinet Construction Style:** \*QUALIFIED FACEFRAME (MIN BORE)  
**Base Interior / exterior Material:** BIRCH PRE-FIN PLYWOOD / PS WHITE OAK  
**Upper Interior / Exterior Material:** N/A  
**Tall Interior / Exterior Material:** N/A  
**Island Interior / exterior Material:** N/A  
**Exposed Interior Material:** PG PLYWOOD / PG PLYWOOD  
**End Panel Style:** FALSE & FLAT PANELS WHERE NOTED  
**Adjustable Shelves:** YES WITH 5MM BORING & SHELF PINS

## Cabinet Hardware

**Hinge Type:** BLUM SOFT / SELF CLOSE HINGES  
**Drawer Guide Type:** BLUM 563 GUIDES  
**Drawer Box:** 1/2" BIRCH PLYWOOD DOVETAIL  
**Roll Out Trays:** N/A  
**Roll Out Details:** N/A

## Door Information

**Base Door Style:** SLAB V-GROOVE - PS WHITE OAK  
**Upper Door Style:** N/A  
**Full Height Door Style:** N/A  
**Drawer Front Style:** SLAB V-GROOVE - PS WHITE OAK  
**Top Drawer Front Style:** SLAB V-GROOVE - PS WHITE OAK  
**Island Door Style:** N/A  
**Appliance Panels:** N/A  
**Inside Edge Detail:** STANDARD  
**Outside Edge Detail:** OD-6 SQUARE  
**Panel Detail:** STANDARD

## Additional Information

**Floating Shelves:** N/A  
**Floating Shelves Material:** N/A  
**Wood Countertops:** N/A  
**Wood Countertops Material:** N/A  
**Hood Construction/material:** N/A  
**Undercabinet Lighting:** N/A  
**Light Rail Type:** N/A

## Molding Information

**Crown Molding:** N/A  
**Base Molding:** N/A  
**Applied Molding:** N/A  
**Additional Molding:** N/A

## Room Information

**Walls:** MEASURED AT ROUGH FRAME  
**Floors:** CABINETS TO ROUGH FLOOR  
**Toe Kicks:** 4" STANDARD TOE KICK HEIGHTS  
**Stone Tops:** 2" STONE TOPS BY OTHERS

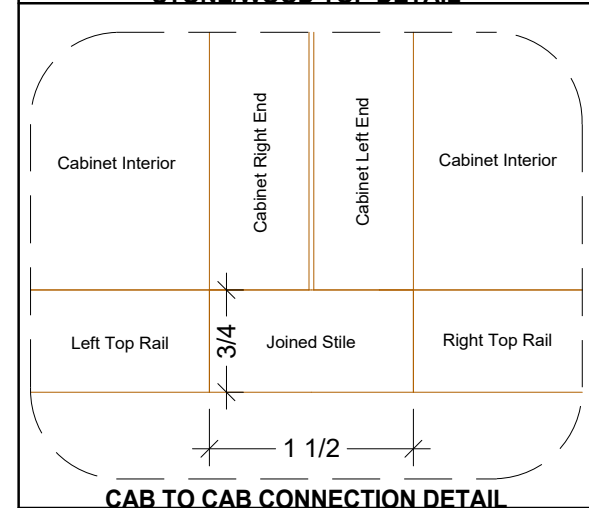
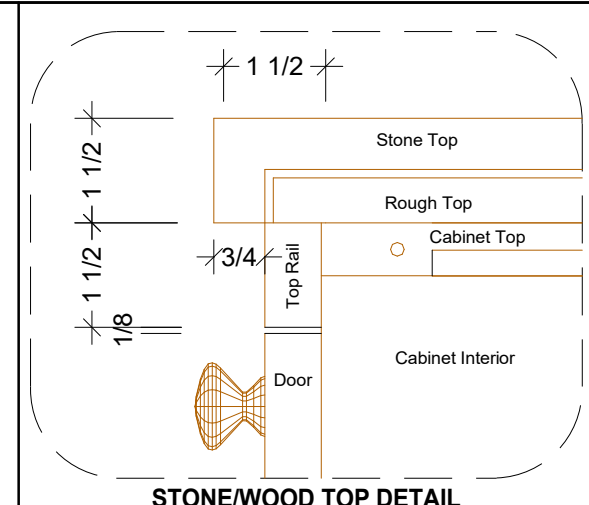

Project Name

FOLES RES.

Room Description

DUKE'S BATH

WOODSOUNDS

### VERSION:

REVISION 1	5/14/2025
REVISION 2	
REVISION 3	
REVISION 4	
REVISION 5	
REVISION 6	
REVISION 7	

### REVISION 1

Date: 05/14/25

Drawn By: DONNY MACIAS

Sheet:

64 of 92

<b>APPROVED</b>	
APPROVAL SIGNATURE _____	DATE _____

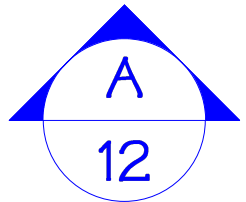
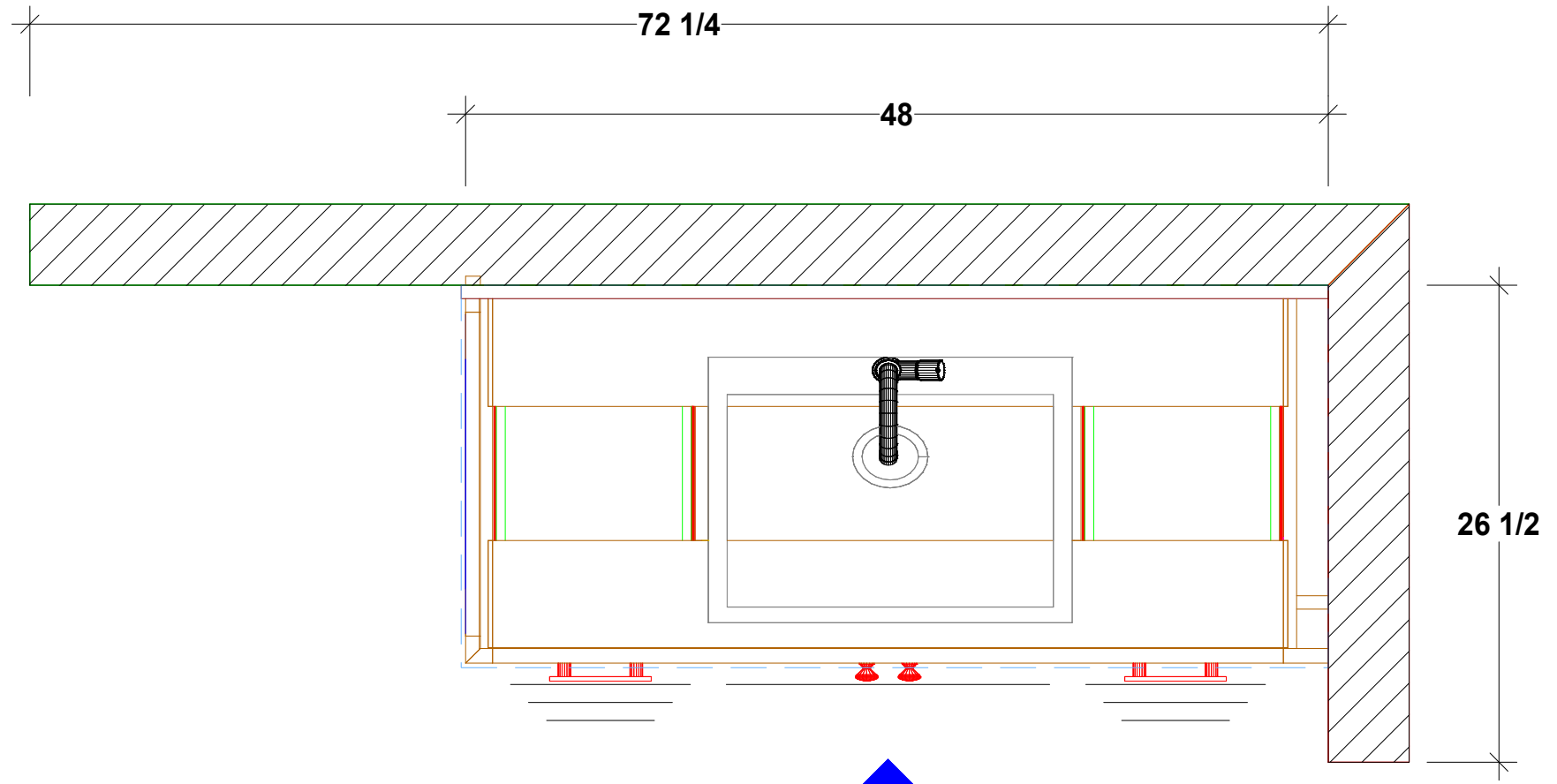

**PLAN - MAIN LEVEL**  
**#12 DUKE'S BATH**

Project Name  
**FOLES RES.**  
 Room Description  
**DUKE'S BATH**

**WOODSOUNDS**

VERSION:	
REVISION 1	5/14/2025
REVISION 2	
REVISION 3	
REVISION 4	
REVISION 5	
REVISION 6	
REVISION 7	
<b>REVISION 1</b>	
Date:	05/14/25
Drawn By:	DONNY MACIAS
Sheet:	65 of 92

APPROVED

APPROVAL SIGNATURE \_\_\_\_\_ DATE \_\_\_\_\_

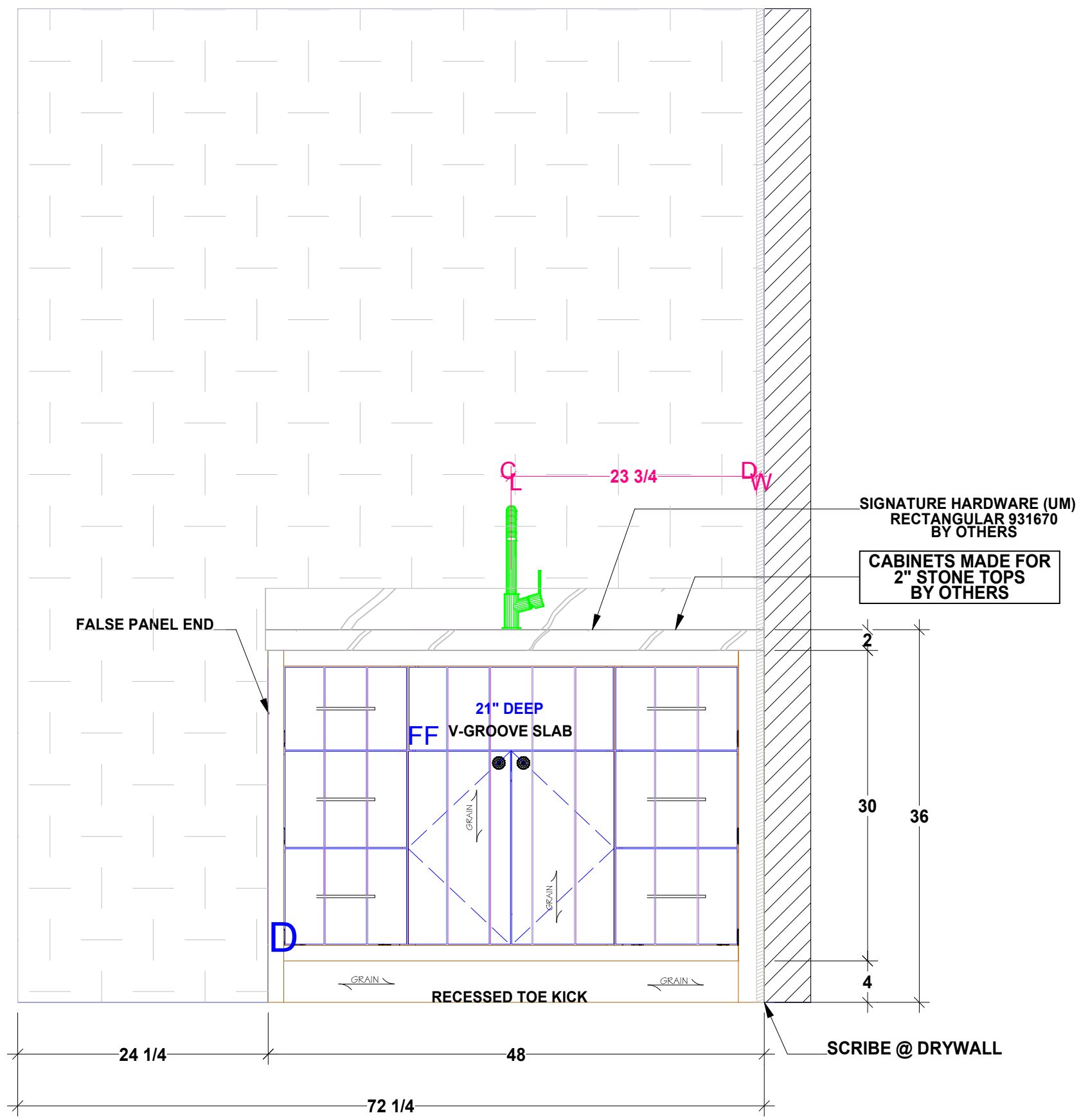

**A**  
**12** ELEVATION #12 DUKE'S BATH

Project Name  
**FOLES RES.**

Room Description  
**DUKE'S BATH**

**WOODSOUNDS**

VERSION:

REVISION 1	5/14/2025
REVISION 2	
REVISION 3	
REVISION 4	
REVISION 5	
REVISION 6	
REVISION 7	

**REVISION 1**  
Date: 05/14/25  
Drawn By: DONNY MACIAS  
Sheet: 66 of 92

<input type="checkbox"/> <b>APPROVED</b>	
APPROVAL SIGNATURE _____	DATE _____



Project Name	<b>FOLES RES.</b>
Room Description	<b>DUKE'S BATH</b>

# WOODSOUNDS

VERSION:	
REVISION 1	5/14/2025
REVISION 2	
REVISION 3	
REVISION 4	
REVISION 5	
REVISION 6	
REVISION 7	
<b>REVISION 1</b>	
Date:	
05/14/25	
Drawn By:	
DONNY MACIAS	
Sheet:	
<b>67 of 92</b>	

# FOLES RES.

(MINDY GAYER DESIGN CO.)  
1836 PORT MANLEIGH PL  
NEWPORT BEACH, CA 92660

SATELLITE MAP

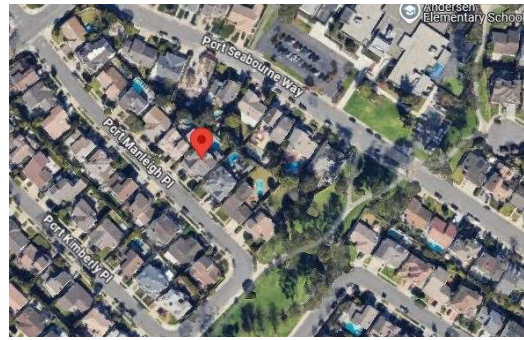

STREET VIEW



PREFINISHED BIRCH PLYWOOD  
CABINET INTERIOR

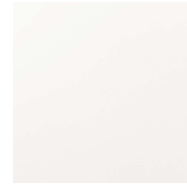

PAINT GRADE  
CABINET EXTERIOR



1/2" BIRCH DOVETAIL



SOFT CLOSE UNDERMOUNTS



13/16" GOODSON DOOR

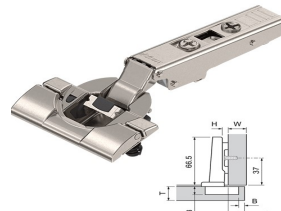

SOFT CLOSE HINGES

APPROVED

APPROVAL SIGNATURE

DATE

## Cabinet Information

**Cabinet Construction Style:** \*QUALIFIED FACEFRAME (MIN BORE)  
**Base Interior / exterior Material:** BIRCH PRE-FIN PLYWOOD / PAINT GRADE  
**Upper Interior / Exterior Material:** N/A  
**Tall Interior / Exterior Material:** N/A  
**Island Interior / exterior Material:** N/A  
**Exposed Interior Material:** PG PLYWOOD / PG PLYWOOD  
**End Panel Style:** FALSE & FLAT PANELS WHERE NOTED  
**Adjustable Shelves:** YES WITH 5MM BORING & SHELF PINS

## Cabinet Hardware

**Hinge Type:** BLUM SOFT / SELF CLOSE HINGES  
**Drawer Guide Type:** BLUM 563 GUIDES  
**Drawer Box:** 1/2" BIRCH PLYWOOD DOVETAIL  
**Roll Out Trays:** N/A  
**Roll Out Details:** N/A

## Door Information

**Base Door Style:** 13/16" GOODSON DOOR - PAINT GRADE  
**Upper Door Style:** N/A  
**Full Height Door Style:** N/A  
**Drawer Front Style:** 13/16" GOODSON DOOR - PAINT GRADE  
**Top Drawer Front Style:** 13/16" GOODSON DOOR - PAINT GRADE  
**Island Door Style:** N/A  
**Appliance Panels:** N/A  
**Inside Edge Detail:** STANDARD  
**Outside Edge Detail:** OD-6 SQUARE  
**Panel Detail:** STANDARD

## Additional Information

**Floating Shelves:** N/A  
**Floating Shelves Material:** N/A  
**Wood Countertops:** N/A  
**Wood Countertops Material:** N/A  
**Hood Construction/material:** N/A  
**Undercabinet Lighting:** N/A  
**Light Rail Type:** N/A

## Molding Information

**Crown Molding:** N/A  
**Base Molding:** N/A  
**Applied Molding:** N/A  
**Additional Molding:** N/A

## Room Information

**Walls:** MEASURED AT ROUGH FRAME  
**Floors:** CABINETS TO ROUGH FLOOR  
**Toe Kicks:** 4" STANDARD TOE KICK HEIGHTS  
**Stone Tops:** 2" STONE TOPS BY OTHERS

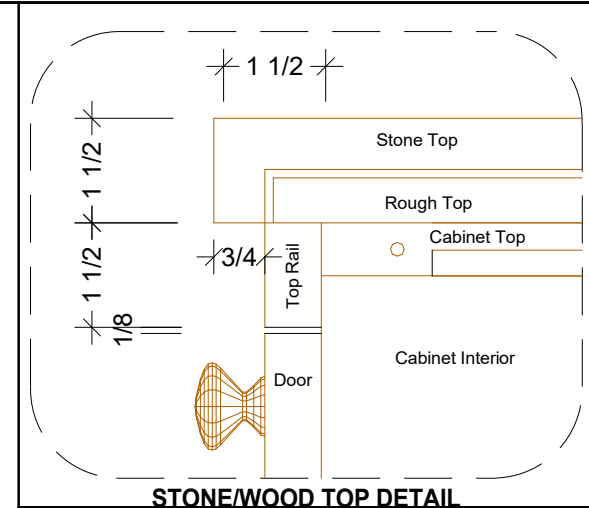

STONE/WOOD TOP DETAIL

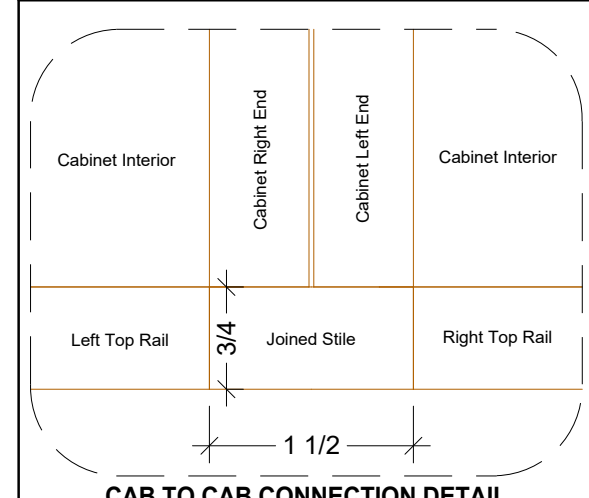

CAB TO CAB CONNECTION DETAIL

Project Name

FOLES RES.

Room Description

LILY'S BATH

WOODSOUNDS

### VERSION:

REVISION 1	5/14/2025
REVISION 2	
REVISION 3	
REVISION 4	
REVISION 5	
REVISION 6	
REVISION 7	

### REVISION 1

Date: 05/14/25

Drawn By: DONNY MACIAS

Sheet:

68 of 92

Shop Drawings include two revisions, thereafter any additional revisions a fee of \$75.00 per hour would apply. Any substantial deviation including additions, and change of design that are outside the scope of this signed agreement must be mutually agreed upon by the parties in a written change order prior to the provisions of service. It is not the responsibility of Woodsounds, for cost increases due to changes, but the responsibility of the signee (Contractor / Designer / Homeowner)

<input type="checkbox"/> <b>APPROVED</b>	
APPROVAL SIGNATURE _____	DATE _____

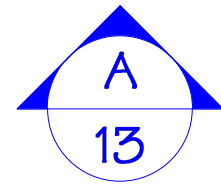
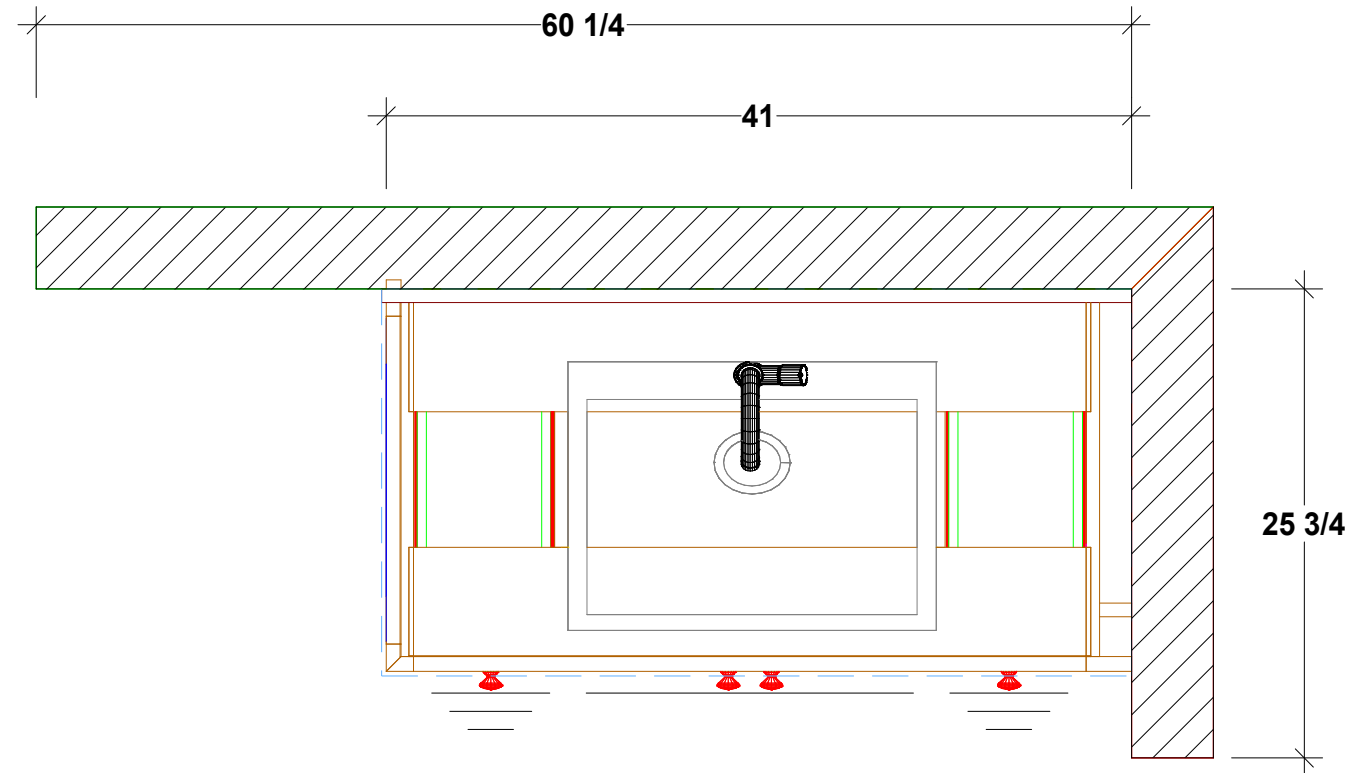

**PLAN - MAIN LEVEL**  
#13 LILY'S BATH

Project Name

**FOLES RES.**

Room Description

**LILY'S BATH**

**WOODSOUNDS**

VERSION:

REVISION 1	5/14/2025
REVISION 2	
REVISION 3	
REVISION 4	
REVISION 5	
REVISION 6	
REVISION 7	

**REVISION 1**

Date:  
05/14/25

Drawn By:  
DONNY MACIAS

Sheet:

69 of 92

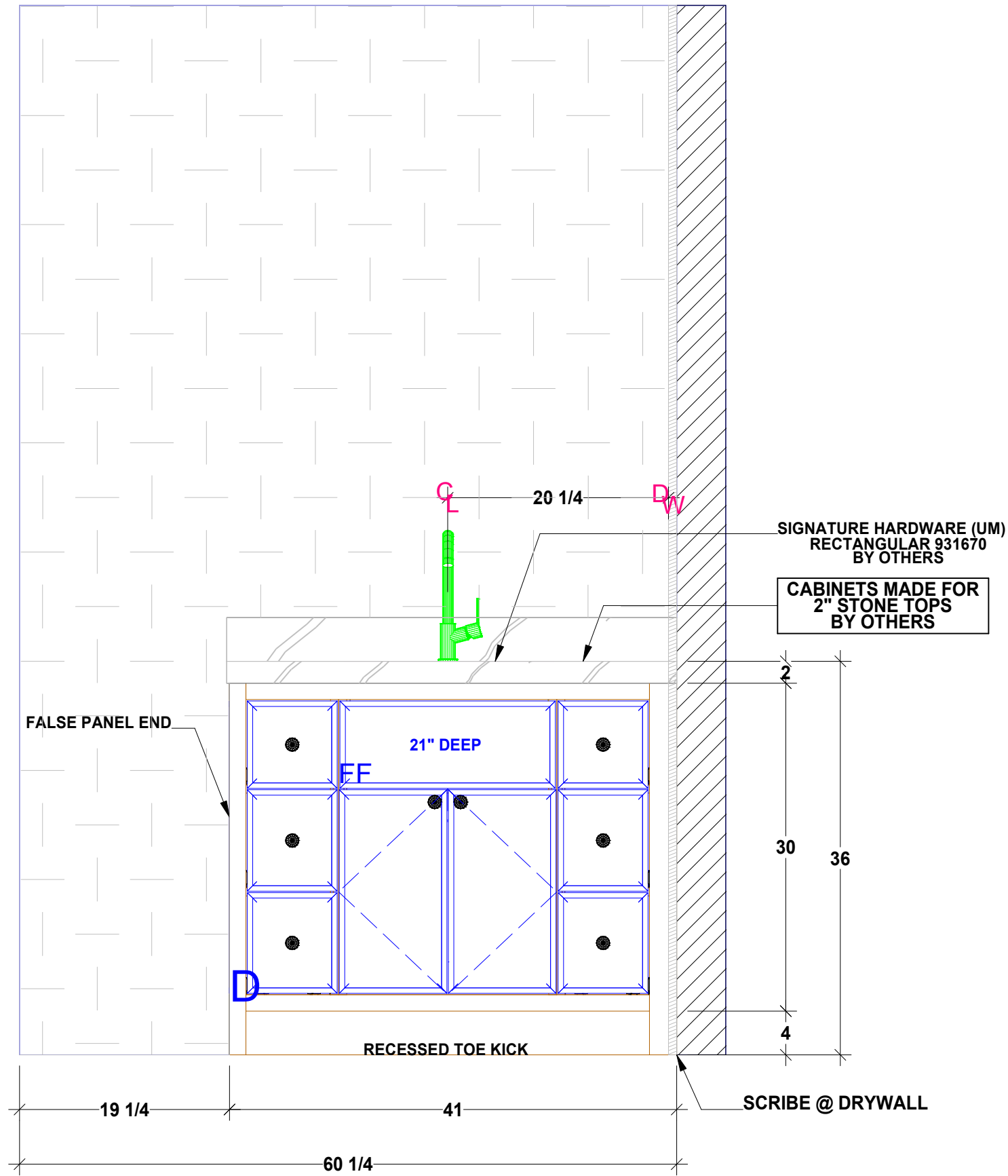

**A** ELEVATION #13 LILY'S BATH

**WOODSOUNDS**

VERSION:

REVISION 1	5/14/2025
REVISION 2	
REVISION 3	
REVISION 4	
REVISION 5	
REVISION 6	
REVISION 7	

**REVISION 1**  
Date: 05/14/25  
Drawn By: DONNY MACIAS  
Sheet: 70 of 92

<input type="checkbox"/> APPROVED	
APPROVAL SIGNATURE _____	DATE _____



Project Name  
**FOLES RES.**

Room Description  
**LILY'S BATH**

**WOODSOUNDS**

VERSION:	
REVISION 1	5/14/2025
REVISION 2	
REVISION 3	
REVISION 4	
REVISION 5	
REVISION 6	
REVISION 7	

**REVISION 1**  
Date: 05/14/25  
Drawn By: DONNY MACIAS  
Sheet: 71 of 92

# FOLES RES.

(MINDY GAYER DESIGN CO.)  
1836 PORT MANLEIGH PL  
NEWPORT BEACH, CA 92660

SATELLITE MAP

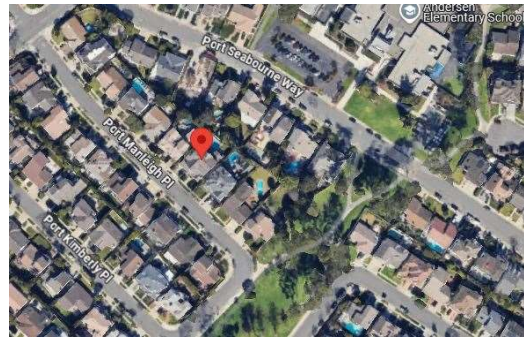

STREET VIEW

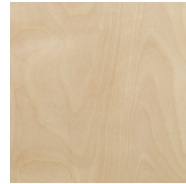

PREFINISHED BIRCH PLYWOOD  
CABINET INTERIOR



PS WHITE OAK  
CABINET EXTERIOR



SLAB - PS WHITE OAK  
V-GROOVE NICKEL GAP

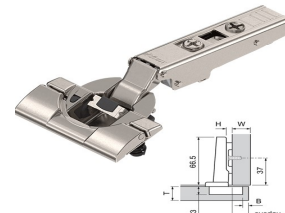

SOFT CLOSE HINGES

APPROVED

APPROVAL SIGNATURE

DATE

## Cabinet Information

Cabinet Construction Style: \*QUALIFIED FACEFRAME (MIN BORE)  
Base Interior / exterior Material: BIRCH PRE-FIN PLYWOOD / PS WHITE OAK  
Upper Interior / Exterior Material: N/A  
Tall Interior / Exterior Material: N/A  
Island Interior / exterior Material: N/A  
Exposed Interior Material: N/A  
End Panel Style: FALSE & FLAT PANELS WHERE NOTED  
Adjustable Shelves: YES WITH 5MM BORING & SHELF PINS

## Cabinet Hardware

Hinge Type: BLUM SOFT / SELF CLOSE HINGES  
Drawer Guide Type: N/A  
Drawer Box: N/A  
Roll Out Trays: N/A  
Roll Out Details: N/A

## Door Information

Base Door Style: SLAB V-GROOVE - PS WHITE OAK  
Upper Door Style: N/A  
Full Height Door Style: N/A  
Drawer Front Style: N/A  
Top Drawer Front Style: N/A  
Island Door Style: N/A  
Appliance Panels: N/A  
Inside Edge Detail: STANDARD  
Outside Edge Detail: OD-6 SQUARE  
Panel Detail: STANDARD

## Additional Information

Floating Shelves: N/A  
Floating Shelves Material: N/A  
Wood Countertops: N/A  
Wood Countertops Material: N/A  
Hood Construction/material: N/A  
Undercabinet Lighting: LED ROUTING INCLUDED  
Light Rail Type: N/A

## Molding Information

Crown Molding: N/A  
Base Molding: N/A  
Applied Molding: N/A  
Additional Molding: N/A

## Room Information

Walls: MEASURED AT ROUGH FRAME  
Floors: CABINETS TO ROUGH FLOOR  
Toe Kicks: 4" STANDARD TOE KICK HEIGHTS  
Stone Tops: 6" STONE TOP BY OTHERS

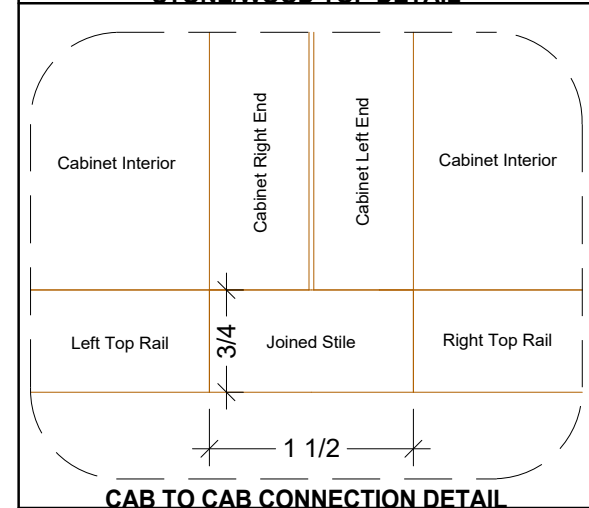
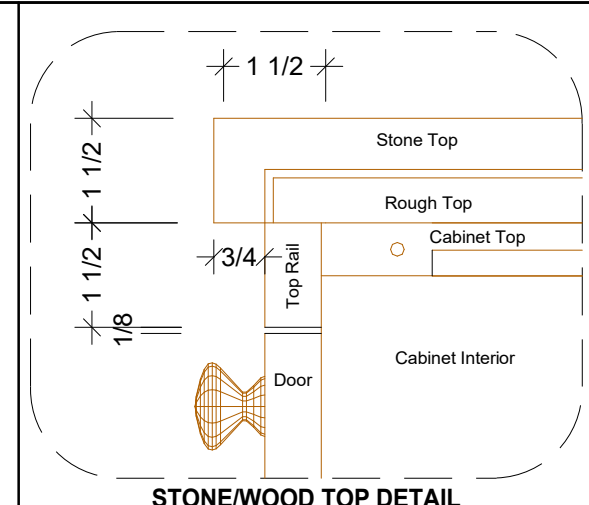

Project Name

FOLES RES.

Room Description

BODIE'S BATH

WOODSOUNDS

### VERSION:

REVISION 1	5/14/2025
REVISION 2	
REVISION 3	
REVISION 4	
REVISION 5	
REVISION 6	
REVISION 7	

### REVISION 1

Date: 05/14/25

Drawn By: DONNY MACIAS

Sheet:

72 of 92

Shop Drawings include two revisions, thereafter any additional revisions a fee of \$75.00 per hour would apply. Any substantial deviation including additions, and change of design that are outside the scope of this signed agreement must be mutually agreed upon by the parties in a written change order prior to the provisions of service. It is not the responsibility of Woodsounds. for cost increases due to changes, but the responsibility of the signee (Contractor / Designer / Homeowner)

**APPROVED**

APPROVAL SIGNATURE \_\_\_\_\_ DATE \_\_\_\_\_

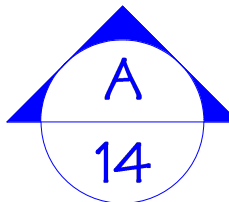
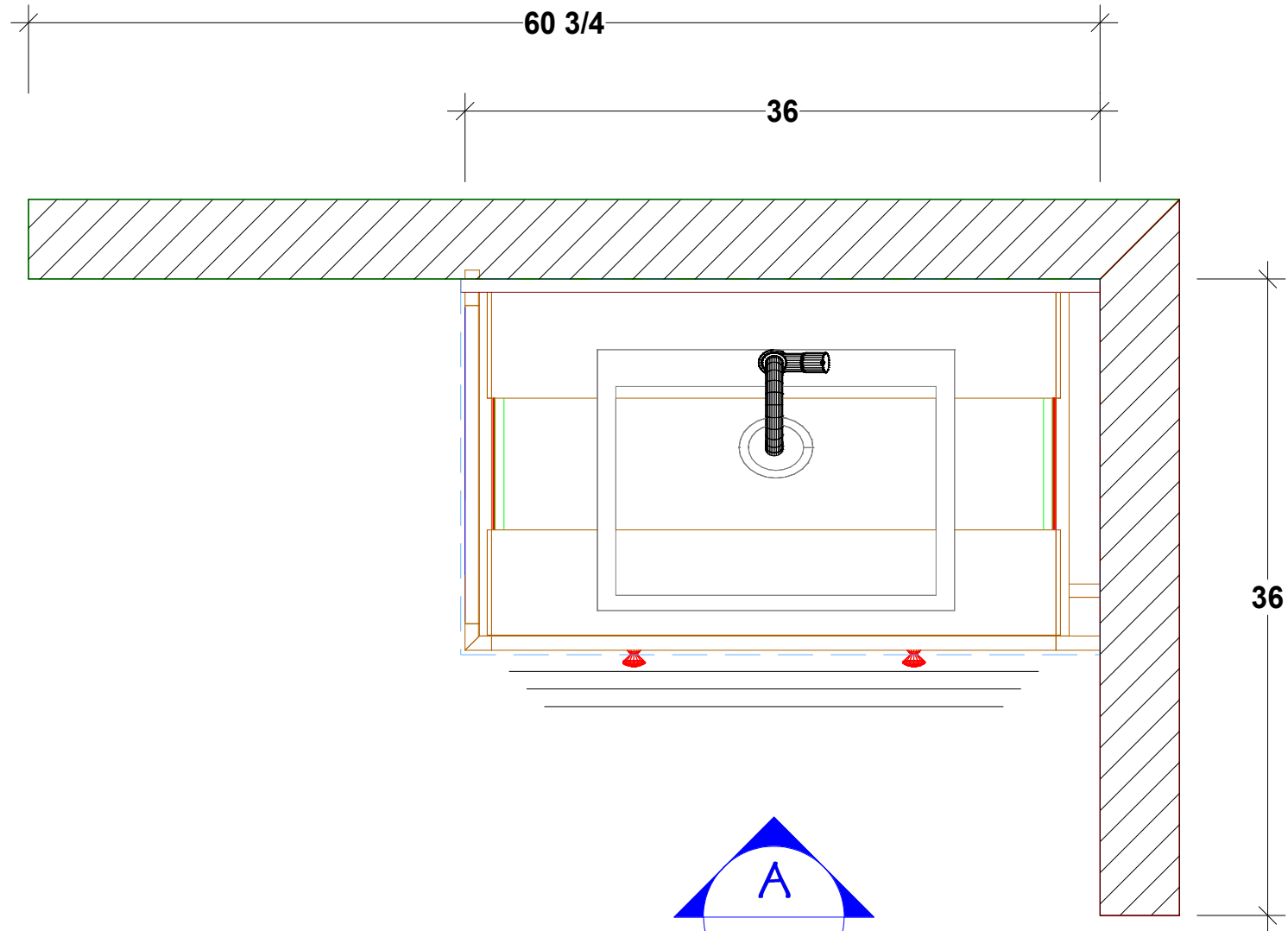

**PLAN - MAIN LEVEL**  
**#14 BODIE'S BATH**

Project Name  
**FOLES RES.**  
 Room Description  
**BODIE'S BATH**

**WOODSOUNDS**

VERSION:	
REVISION 1	5/14/2025
REVISION 2	
REVISION 3	
REVISION 4	
REVISION 5	
REVISION 6	
REVISION 7	
<b>REVISION 1</b>	
Date:	05/14/25
Drawn By:	DONNY MACIAS
Sheet:	73 of 92

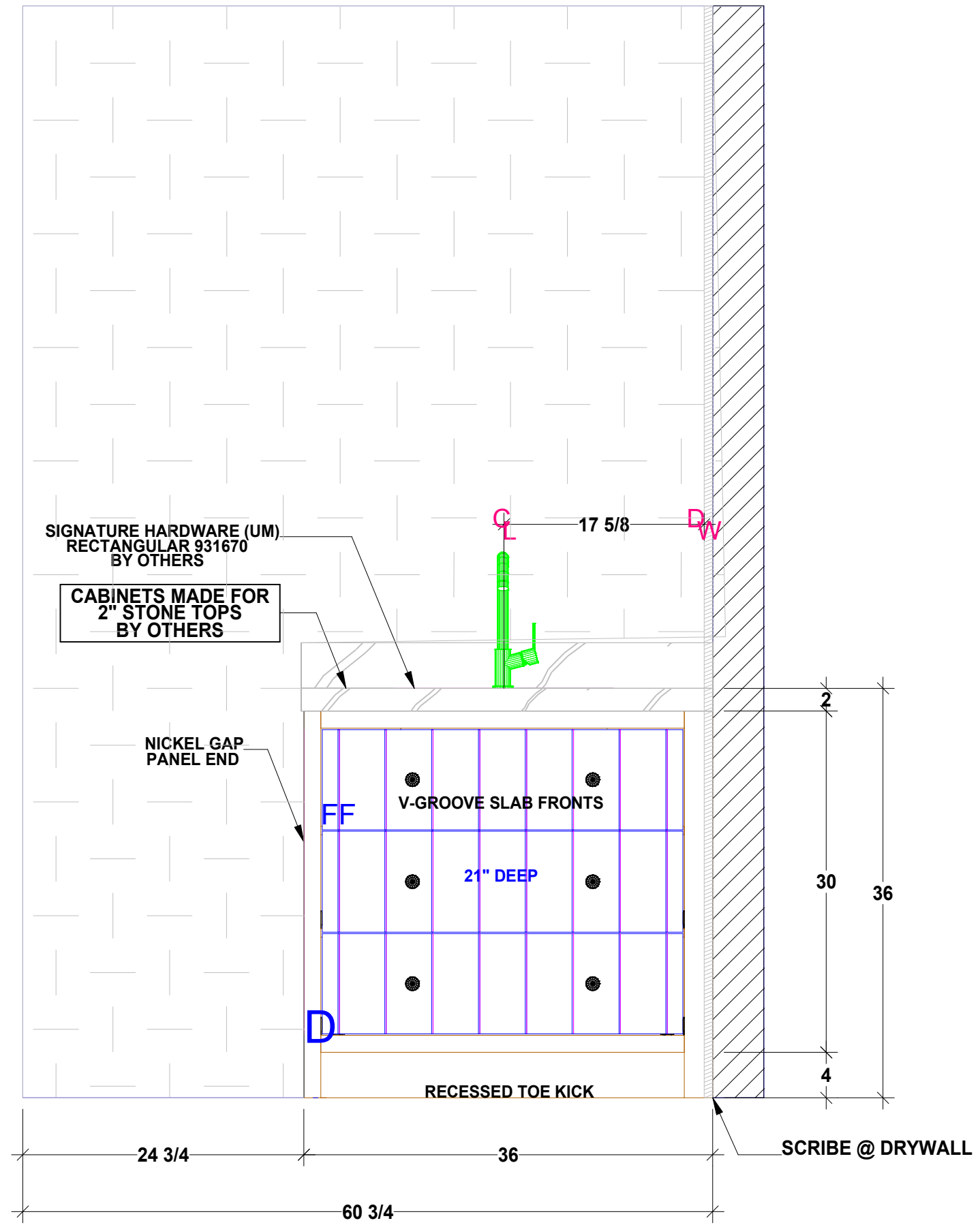

**A** ELEVATION  
**14** #14 BODIE'S BATH

**WOODSOUNDS**

VERSION:	
REVISION 1	5/14/2025
REVISION 2	
REVISION 3	
REVISION 4	
REVISION 5	
REVISION 6	
REVISION 7	
<b>REVISION 1</b>	
Date:	05/14/25
Drawn By:	DONNY MACIAS
Sheet:	74 of 92

<input type="checkbox"/> <b>APPROVED</b>	
APPROVAL SIGNATURE _____	DATE _____



Project Name	<b>FOLES RES.</b>
Room Description	<b>BODIE'S BATH</b>

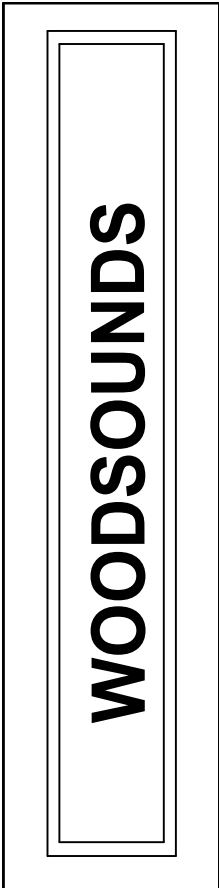

VERSION:	
REVISION 1	5/14/2025
REVISION 2	
REVISION 3	
REVISION 4	
REVISION 5	
REVISION 6	
REVISION 7	

<b>REVISION 1</b>
Date: 05/14/25
Drawn By: DONNY MACIAS
Sheet: <b>75 of 92</b>

# FOLES RES.

(MINDY GAYER DESIGN CO.)  
1836 PORT MANLEIGH PL  
NEWPORT BEACH, CA 92660

SATELLITE MAP

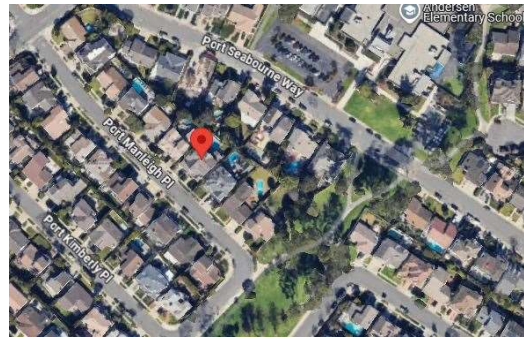

STREET VIEW

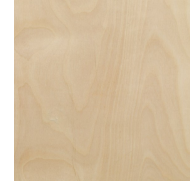

PREFINISHED BIRCH PLYWOOD  
CABINET INTERIOR



PS WHITE OAK  
CABINET EXTERIOR



1/2" BIRCH PLYWOOD DOVETAIL



SOFT CLOSE UNDERMOUNTS



13/16" SYLVAN DOOR



13/16" SYLVAN FRONT  
REDUCED RAILS

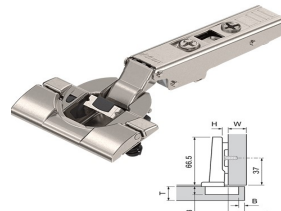

SOFT CLOSE HINGES

**Shop Drawings include two revisions, thereafter any additional revisions a fee of \$75.00 per hour would apply. Any substantial deviation including additions, and change of design that are outside the scope of this signed agreement must be mutually agreed upon by the parties in a written change order prior to the provisions of service. It is not the responsibility of Woodsounds, for cost increases due to changes, but the responsibility of the signee (Contractor / Designer / Homeowner)**

APPROVED

APPROVAL SIGNATURE

DATE

## Cabinet Information

**Cabinet Construction Style:** \*QUALIFIED FACEFRAME (MIN BORE)  
**Base Interior / exterior Material:** BIRCH PRE-FIN PLYWOOD / PS WHITE OAK  
**Upper Interior / Exterior Material:** BIRCH PRE-FIN PLYWOOD / PS WHITE OAK  
**Tall Interior / Exterior Material:** BIRCH PRE-FIN PLYWOOD / PS WHITE OAK  
**Island Interior / exterior Material:** N/A  
**Exposed Interior Material:** N/A  
**End Panel Style:** FALSE & FLAT PANELS WHERE NOTED  
**Adjustable Shelves:** YES WITH 5MM BORING & SHELF PINS

## Cabinet Hardware

**Hinge Type:** BLUM SOFT / SELF CLOSE HINGES  
**Drawer Guide Type:** BLUM 563 GUIDES  
**Drawer Box:** 1/2" BIRCH PLYWOOD DOVETAIL  
**Roll Out Trays:** N/A  
**Roll Out Details:** N/A

## Door Information

**Base Door Style:** 13/16" SYLVAN DOORS - PS WHITE OAK SOLID FRAMES  
**Upper Door Style:** N/A  
**Full Height Door Style:** N/A  
**Drawer Front Style:** 13/16" SYLVAN DOORS - PS WHITE OAK SOLID FRAMES  
**Top Drawer Front Style:** 13/16" SYLVAN DOORS - PS WHITE OAK SOLID FRAMES  
**Island Door Style:** N/A  
**Appliance Panels:** N/A  
**Inside Edge Detail:** STANDARD  
**Outside Edge Detail:** OD-6 SQUARE  
**Panel Detail:** STANDARD

## Additional Information

**Floating Shelves:** N/A  
**Floating Shelves Material:** N/A  
**Wood Countertops:** N/A  
**Wood Countertops Material:** N/A  
**Hood Construction/material:** N/A  
**Undercabinet Lighting:** LED ROUTING INCLUDED  
**Light Rail Type:** N/A

## Molding Information

**Crown Molding:** 4" FLAT CROWN MOLDING  
**Base Molding:** N/A  
**Applied Molding:** N/A  
**Additional Molding:** N/A

## Room Information

**Walls:** MEASURED AT ROUGH FRAME  
**Floors:** CABINETS TO ROUGH FLOOR  
**Toe Kicks:** 4" STANDARD TOE KICK HEIGHTS  
**Stone Tops:** 6" STONE TOPS BY OTHERS

## Appliance/Plumbing Info

**U/C Refer:** PERLICK HH24RS-4-2L

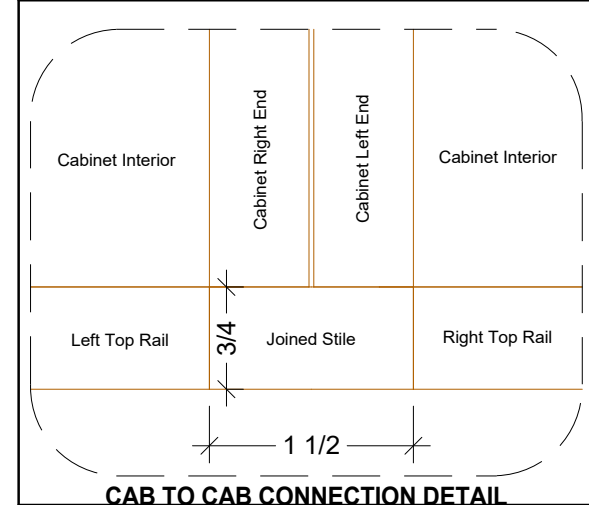
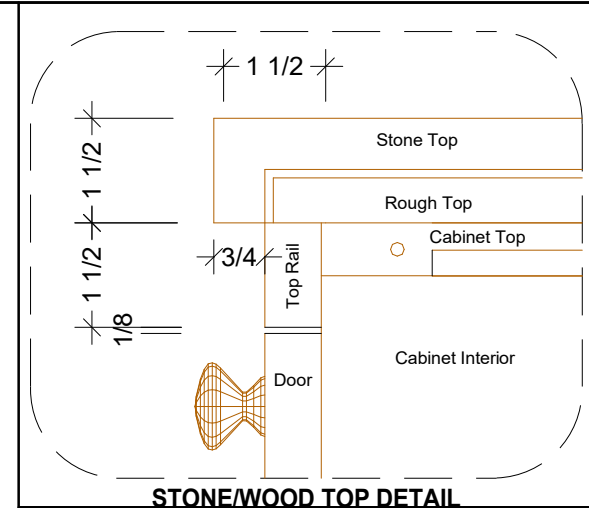

Project Name  
**FOLES RES.**

Room Description

**MAIN BATH**

**WOODSOUNDS**

### VERSION:

REVISION 1	5/14/2025
REVISION 2	
REVISION 3	
REVISION 4	
REVISION 5	
REVISION 6	
REVISION 7	

### REVISION 1

Date:  
05/14/25

Drawn By:  
DONNY MACIAS

Sheet:

76 of 92

APPROVED

APPROVAL SIGNATURE \_\_\_\_\_ DATE \_\_\_\_\_

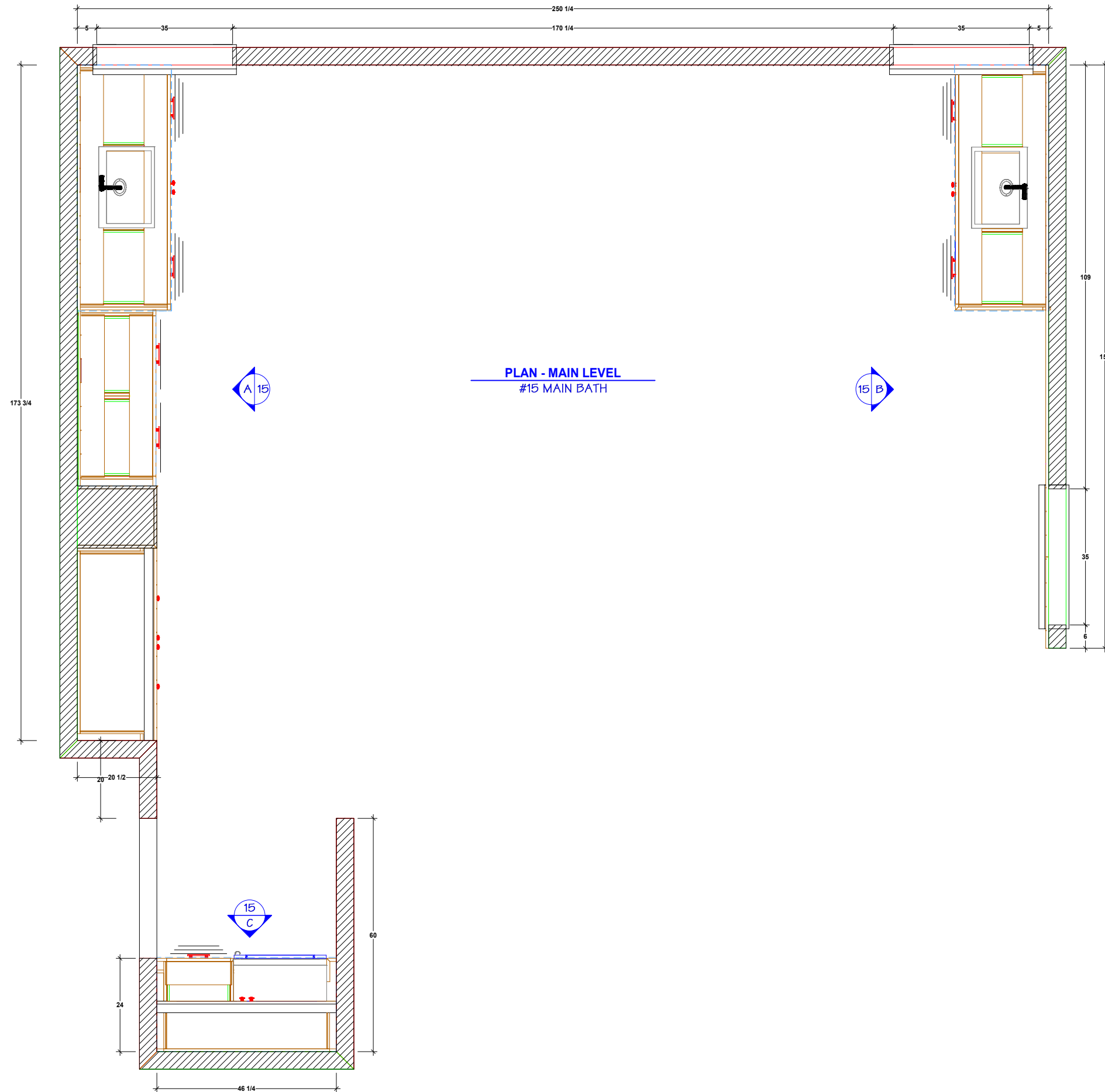

Project Name  
**FOLES RES.**

Room Description  
**MAIN BATH**

WOODSOUNDS

VERSION:	
REVISION 1	5/14/2025
REVISION 2	
REVISION 3	
REVISION 4	
REVISION 5	
REVISION 6	
REVISION 7	
<b>REVISION 1</b>	
Date:	05/14/25
Drawn By:	DONNY MACIAS
Sheet:	77 of 92

APPROVED

APPROVAL SIGNATURE \_\_\_\_\_ DATE \_\_\_\_\_

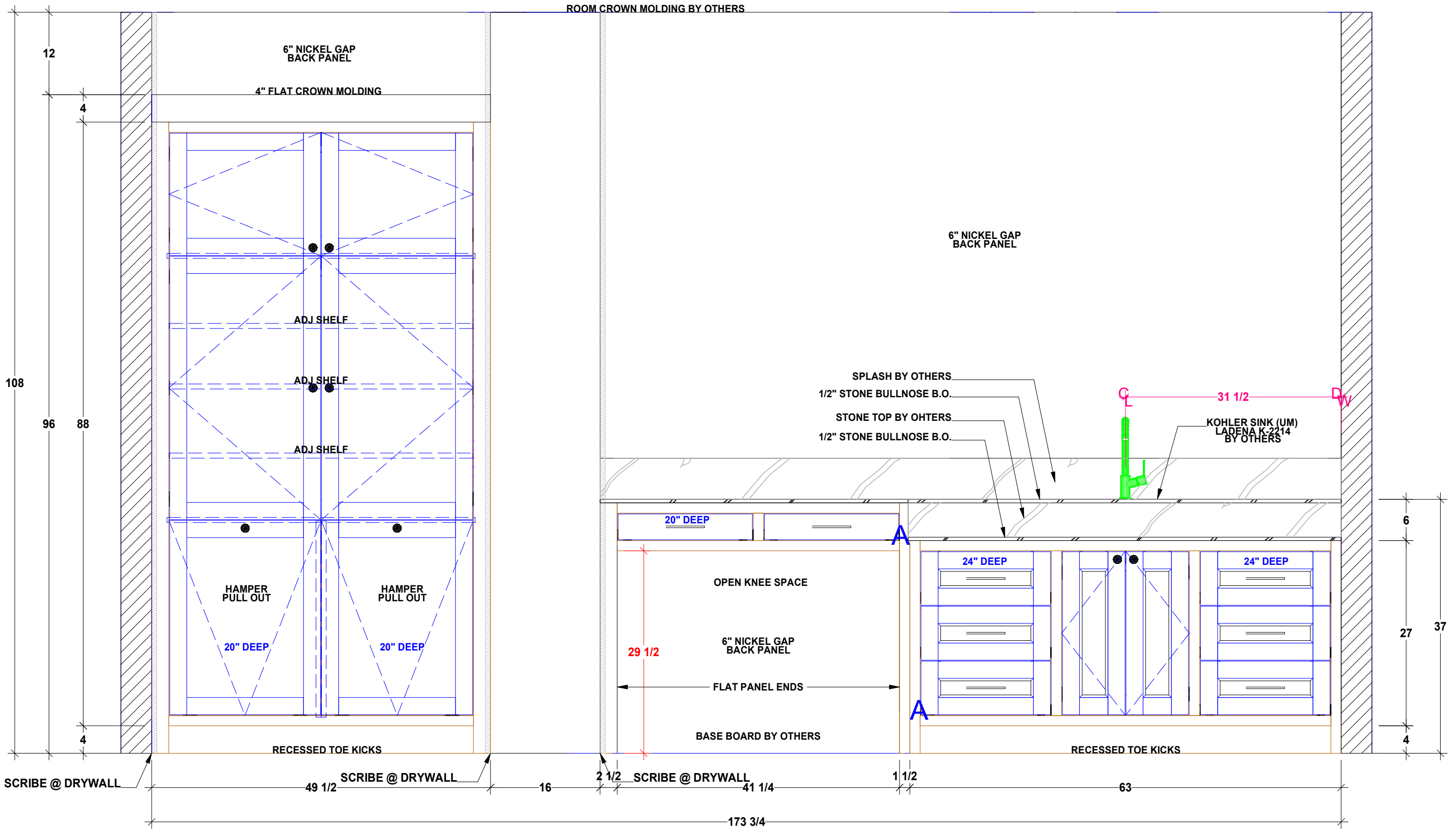

**A**  
15 ELEVATION #15 MAIN BATH

Project Name  
**FOLES RES.**

Room Description  
**MAIN BATH**

**WOODSOUNDS**

VERSION:

REVISION 1	5/14/2025
REVISION 2	
REVISION 3	
REVISION 4	
REVISION 5	
REVISION 6	
REVISION 7	

**REVISION 1**  
Date: 05/14/25  
Drawn By: DONNY MACIAS  
Sheet: 78 of 92

APPROVED

APPROVAL SIGNATURE \_\_\_\_\_ DATE \_\_\_\_\_

109

35

6

ROOM CROWN MOLDING BY OTHERS

6" NICKEL GAP  
BACK PANEL

WINDOW

KOHLER SINK (UM)  
LADENA K-2214  
BY OTHERS

SPLASH BY OTHERS  
1/2" STONE BULLNOSE B.O.  
STONE TOP BY OTHERS  
1/2" STONE BULLNOSE B.O.

FALSE PANEL END

24" DEEP

24" DEEP

RECESSED TOE KICKS

6  
37  
27  
4

SCRIBE @ DRYWALL

63

30

57

150

B  
15

ELEVATION

#15 MAIN BATH

Project Name  
**FOLES RES.**

Room Description  
**MAIN BATH**

**WOODSOUNDS**

VERSION:

REVISION 1	5/14/2025
REVISION 2	
REVISION 3	
REVISION 4	
REVISION 5	
REVISION 6	
REVISION 7	

**REVISION 1**

Date:  
05/14/25

Drawn By:  
DONNY MACIAS

Sheet:  
79 of 92

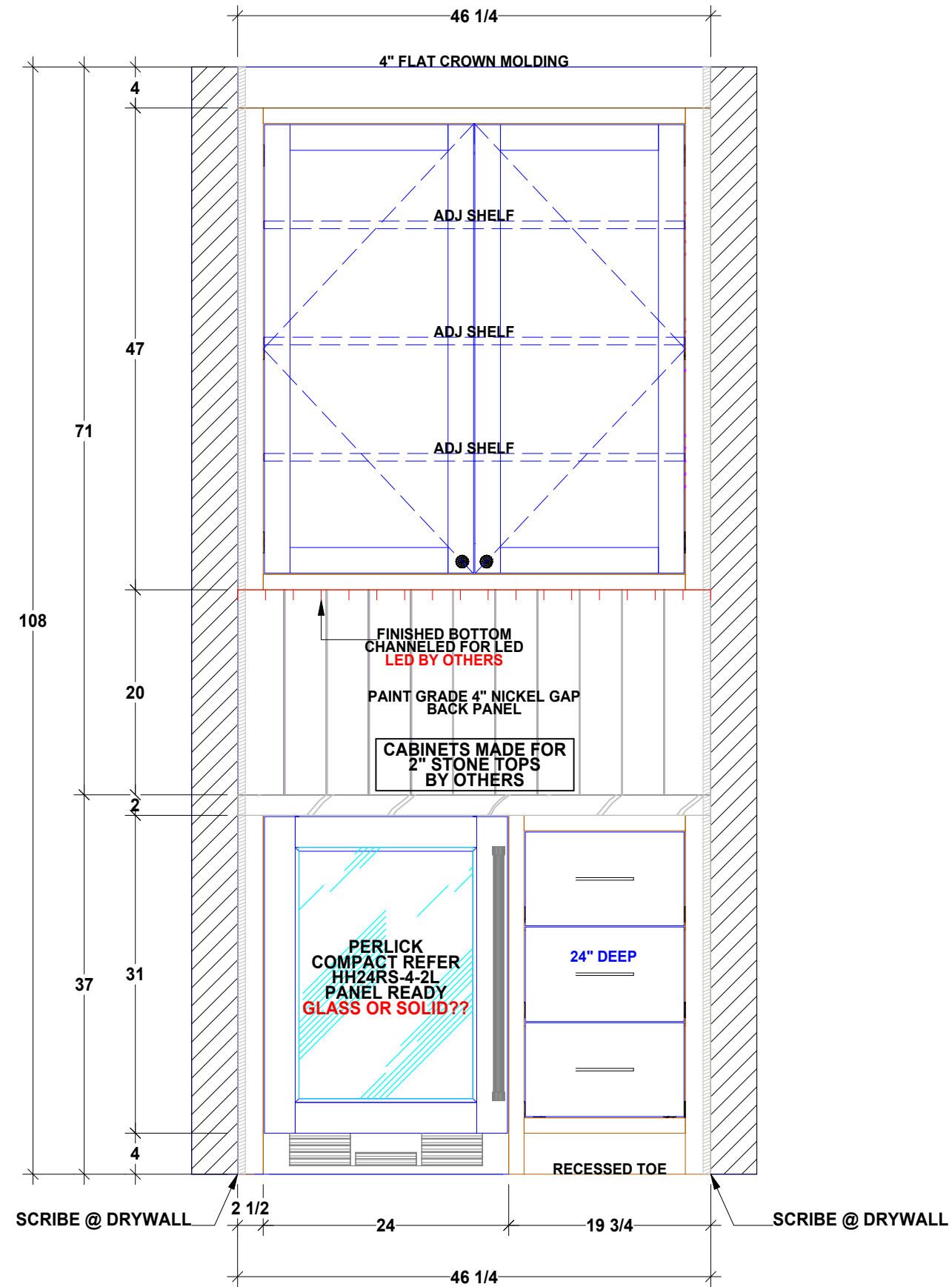

**C**  
15 ELEVATION #15 MAIN BATH

Project Name  
**FOLES RES.**

Room Description  
**MAIN BATH**

**WOODSOUNDS**

VERSION:	
REVISION 1	5/14/2025
REVISION 2	
REVISION 3	
REVISION 4	
REVISION 5	
REVISION 6	
REVISION 7	

**REVISION 1**

Date:  
05/14/25

Drawn By:  
DONNY MACIAS

Sheet:

80 of 92



Vendor: REV-A-SHELF  
 Item: PULL OUT HAMPER  
 Model: 5190-15RM-111  
 Qty: 2  
 Location: ELEVATION A15

Vendor:  
 Item:  
 Model:  
 Qty:  
 Location:

Vendor:  
 Item:  
 Model:  
 Qty:  
 Location:

Vendor:  
 Item:  
 Model:  
 Qty:  
 Location:

Vendor:  
 Item:  
 Model:  
 Qty:  
 Location:

Vendor:  
 Item:  
 Model:  
 Qty:  
 Location:

Vendor:  
 Item:  
 Model:  
 Qty:  
 Location:

Vendor:  
 Item:  
 Model:  
 Qty:  
 Location:

SPECIALTY HARDWARE

Project Name  
**FOLES RES.**  
 Room Description  
**MAIN BATH**

**WOODSOUNDS**

VERSION:	
REVISION 1	5/14/2025
REVISION 2	
REVISION 3	
REVISION 4	
REVISION 5	
REVISION 6	
REVISION 7	
<b>REVISION 1</b>	
Date:	05/14/25
Drawn By:	DONNY MACIAS
Sheet:	81 of 92

<input type="checkbox"/> APPROVED	
APPROVAL SIGNATURE _____	DATE _____



Project Name  
**FOLES RES.**

Room Description  
**MAIN BATH**

**WOODSOUNDS**

VERSION:	
REVISION 1	5/14/2025
REVISION 2	
REVISION 3	
REVISION 4	
REVISION 5	
REVISION 6	
REVISION 7	
<b>REVISION 1</b>	
Date:	05/14/25
Drawn By:	DONNY MACIAS
Sheet:	<b>82 of 92</b>

<input type="checkbox"/> <b>APPROVED</b>	
APPROVAL SIGNATURE _____	DATE _____



Project Name  
**FOLES RES.**

Room Description  
**MAIN BATH**

**WOODSOUNDS**

VERSION:	
REVISION 1	5/14/2025
REVISION 2	
REVISION 3	
REVISION 4	
REVISION 5	
REVISION 6	
REVISION 7	

**REVISION 1**  
Date: 05/14/25  
Drawn By: DONNY MACIAS  
Sheet: **83 of 92**

<input type="checkbox"/> APPROVED	
APPROVAL SIGNATURE _____	DATE _____



Project Name  
**FOLES RES.**

Room Description  
**MAIN BATH**

**WOODSOUNDS**

VERSION:	
REVISION 1	5/14/2025
REVISION 2	
REVISION 3	
REVISION 4	
REVISION 5	
REVISION 6	
REVISION 7	
<b>REVISION 1</b>	
Date:	05/14/25
Drawn By:	DONNY MACIAS
Sheet:	<b>84 of 92</b>

# FOLES RES.

(MINDY GAYER DESIGN CO.)  
1836 PORT MANLEIGH PL  
NEWPORT BEACH, CA 92660

SATELLITE MAP

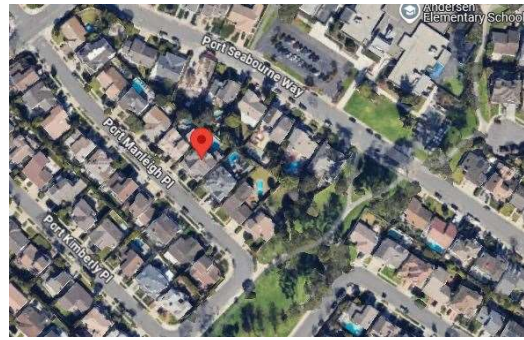

STREET VIEW

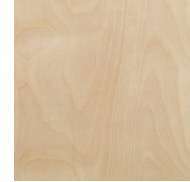

PREFINISHED BIRCH PLYWOOD  
CABINET INTERIOR

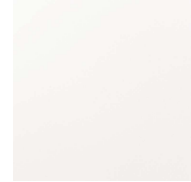

PAINT GRADE  
CABINET EXTERIOR

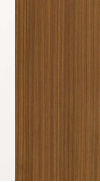

PAINT & STAN GRADE  
FINISHED INTERIORS



1/2" BIRCH DOVETAIL



SOFT CLOSE UNDERMOUNTS

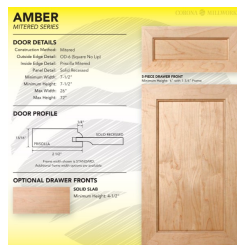

13/16" AMBER DOOR

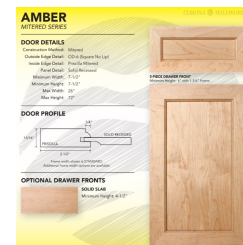

13/16" AMBER FRONTS  
REDUCED RAILS

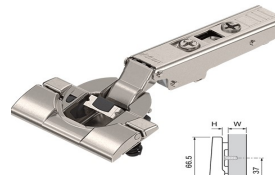

SOFT CLOSE HINGES

**Shop Drawings include two revisions, thereafter any additional revisions a fee of \$75.00 per hour would apply. Any substantial deviation including additions, and change of design that are outside the scope of this signed agreement must be mutually agreed upon by the parties in a written change order prior to the provisions of service. It is not the responsibility of Woodsounds. for cost increases due to changes, but the responsibility of the signee (Contractor / Designer / Homeowner)**

APPROVED

APPROVAL SIGNATURE

DATE

## Cabinet Information

**Cabinet Construction Style:**  
**Base Interior / exterior Material:**  
**Upper Interior / Exterior Material:**  
**Tall Interior / Exterior Material:**  
**Island Interior / exterior Material:**  
**Exposed Interior Material:**  
**End Panel Style:**  
**Adjustable Shelves:**

**\*QUALIFIED FACEFRAME (MIN BORE)**  
**BIRCH PRE-FIN PLYWOOD / PAINT GRADE**  
**BIRCH PRE-FIN PLYWOOD / PAINT GRADE**  
**BIRCH PRE-FIN PLYWOOD / PAINT GRADE**  
**N/A**  
**PG PLYWOOD / PG PLYWOOD**  
**FALSE & FLAT PANELS WHERE NOTED**  
**YES WITH 5MM BORING & SHELF PINS**

## Cabinet Hardware

**Hinge Type:**  
**Drawer Guide Type:**  
**Drawer Box:**  
**Roll Out Trays:**  
**Roll Out Details:**

**BLUM SOFT / SELF CLOSE HINGES**  
**BLUM 563 GUIDES**  
**1/2" BIRCH PLYWOOD DOVETAIL**  
**N/A**  
**N/A**

## Door Information

**Base Door Style:**  
**Upper Door Style:**  
**Full Height Door Style:**  
**Drawer Front Style:**  
**Top Drawer Front Style:**  
**Island Door Style:**  
**Appliance Panels:**  
**Inside Edge Detail:**  
**Outside Edge Detail:**  
**Panel Detail:**

**13/16" AMBER DOORS - PAINT GRADE**  
**13/16" AMBER DOORS - PAINT GRADE**  
**13/16" AMBER DOORS - PAINT GRADE**  
**13/16" AMBER DOORS - PAINT GRADE**  
**13/16" AMBER DOORS - PAINT GRADE**  
**N/A**  
**N/A**  
**STANDARD**  
**OD-6 SQUARE**  
**STANDARD**

## Additional Information

**Floating Shelves:**  
**Floating Shelves Material:**  
**Wood Countertops:**  
**Wood Countertops Material:**  
**Hood Construction/material:**  
**Undercabinet Lighting**  
**Light Rail Type:**

**N/A**  
**PAINT & STAN GRADE WHERE NOTED**  
**WOOD TOPS 1" & 2" WHERE NOTED**  
**N/A**  
**N/A**  
**LED ROUTING INCLUDED**  
**N/A**

## Molding Information

**Crown Molding:**  
**Base Molding:**  
**Applied Molding:**  
**Additional Molding:**

**4" FLAT CROWN MOLDING**  
**BASE MOLDING TO MATCH HOUSE BASE**  
**N/A**  
**N/A**

## Room Information

**Walls**  
**Floors:**  
**Toe Kicks:**  
**Stone Tops:**

**MEASURED AT ROUGH FRAME**  
**CABINETS TO ROUGH FLOOR**  
**4" STANDARD TOE KICK HEIGHTS**  
**2" STONE TOPS BY OTHERS**

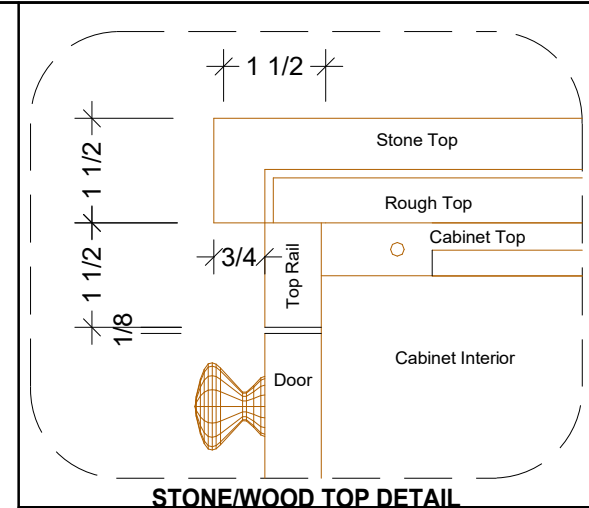

STONE/WOOD TOP DETAIL

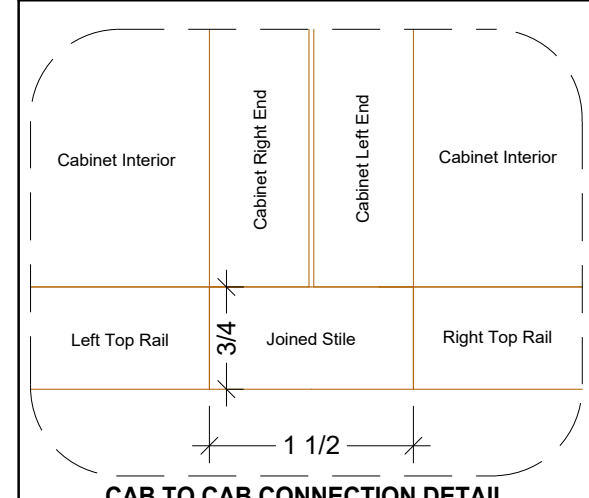

CAB TO CAB CONNECTION DETAIL

Project Name

FOLES RES.

Room Description

MAIN CLOSET

WOODSOUNDS

### VERSION:

REVISION 1	5/14/2025
REVISION 2	
REVISION 3	
REVISION 4	
REVISION 5	
REVISION 6	
REVISION 7	

### REVISION 1

Date:  
05/14/25

Drawn By:  
DONNY MACIAS

Sheet:

85 of 92



APPROVED

APPROVAL SIGNATURE \_\_\_\_\_ DATE \_\_\_\_\_

4" FLAT CROWN MOLDING

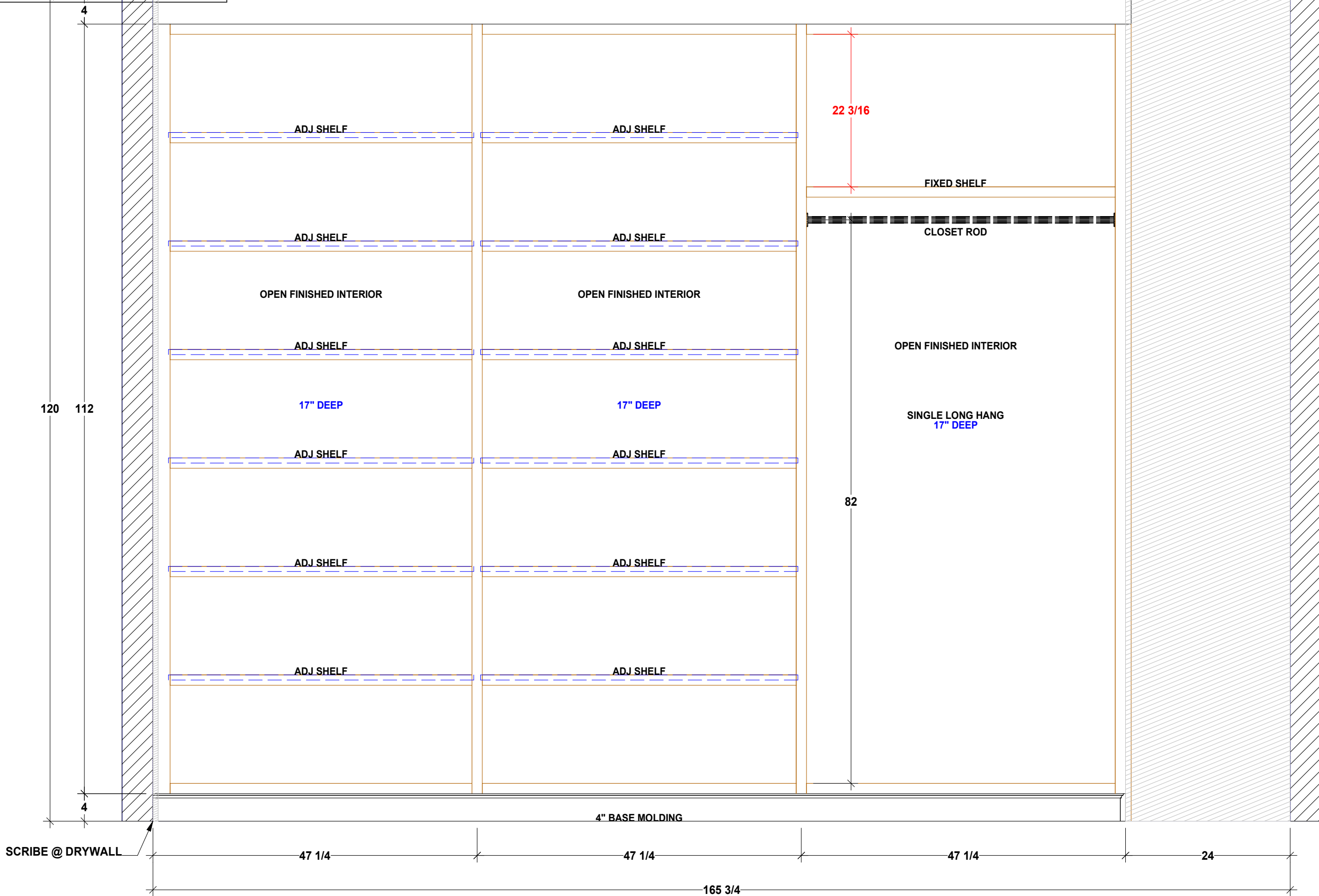

SCRIBE @ DRYWALL

A ELEVATION  
16

#16 MAIN CLOSET

Project Name  
**FOLES RES.**

Room Description  
**MAIN CLOSET**

**WOODSOUNDS**

VERSION:	
REVISION 1	5/14/2025
REVISION 2	
REVISION 3	
REVISION 4	
REVISION 5	
REVISION 6	
REVISION 7	

**REVISION 1**  
Date: 05/14/25  
Drawn By: DONNY MACIAS  
Sheet: 87 of 92

APPROVED

APPROVAL SIGNATURE \_\_\_\_\_ DATE \_\_\_\_\_

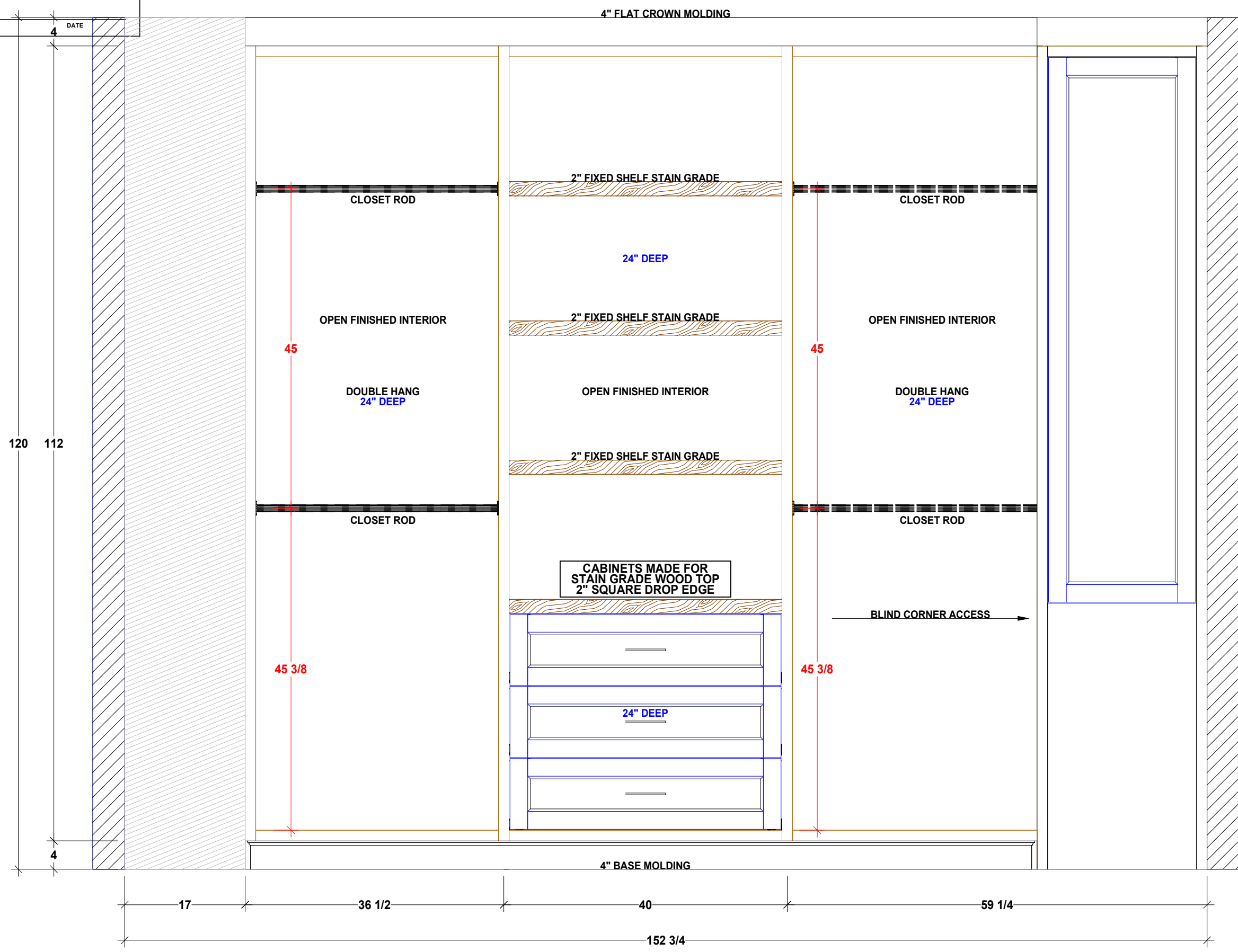

Project Name

**FOLES RES.**

Room Description

**MAIN CLOSET**

**WOODSOUNDS**

VERSION:	
REVISION 1	5/14/2025
REVISION 2	
REVISION 3	
REVISION 4	
REVISION 5	
REVISION 6	
REVISION 7	

**REVISION 1**

Date: 05/14/25

Drawn By: DONNY MACIAS

Sheet:

88 of 92

**B** ELEVATION #16 MAIN CLOSET

APPROVED

APPROVAL SIGNATURE \_\_\_\_\_ DATE \_\_\_\_\_

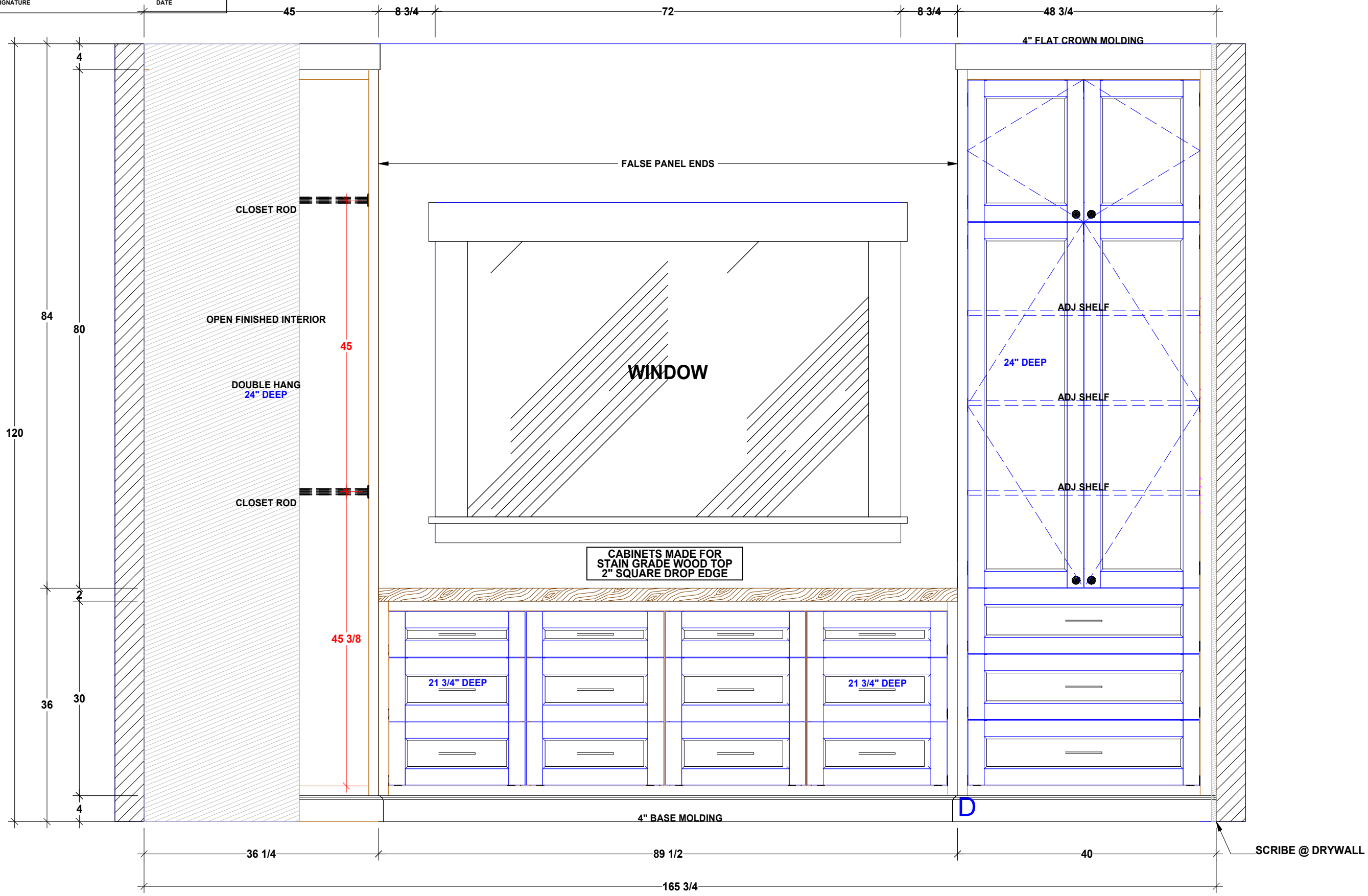

**C**  
**16** ELEVATION #16 MAIN CLOSET

Project Name  
**FOLES RES.**

Room Description  
**MAIN CLOSET**

**WOODSOUNDS**

VERSION:	
REVISION 1	5/14/2025
REVISION 2	
REVISION 3	
REVISION 4	
REVISION 5	
REVISION 6	
REVISION 7	
<b>REVISION 1</b>	
Date:	05/14/25
Drawn By:	DONNY MACIAS
Sheet:	89 of 92

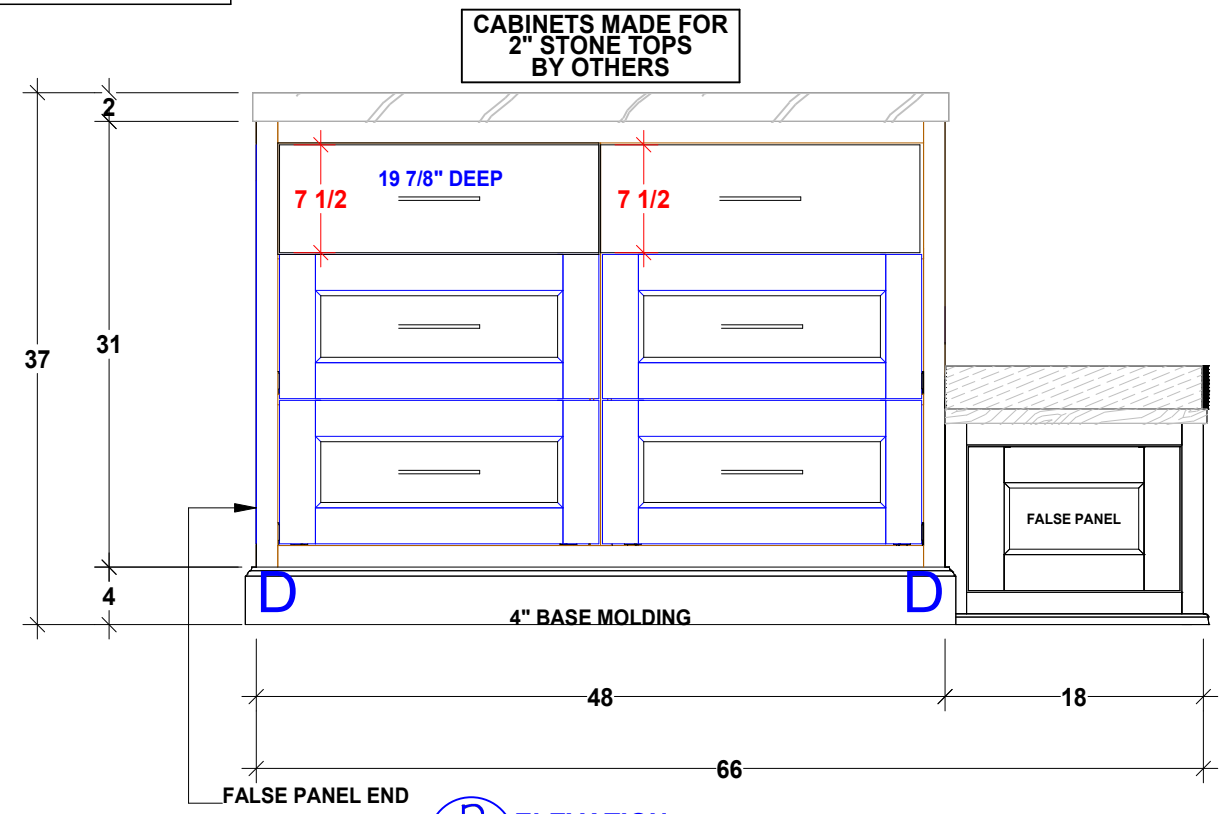

**D**  
16 ELEVATION #16 MAIN CLOSET

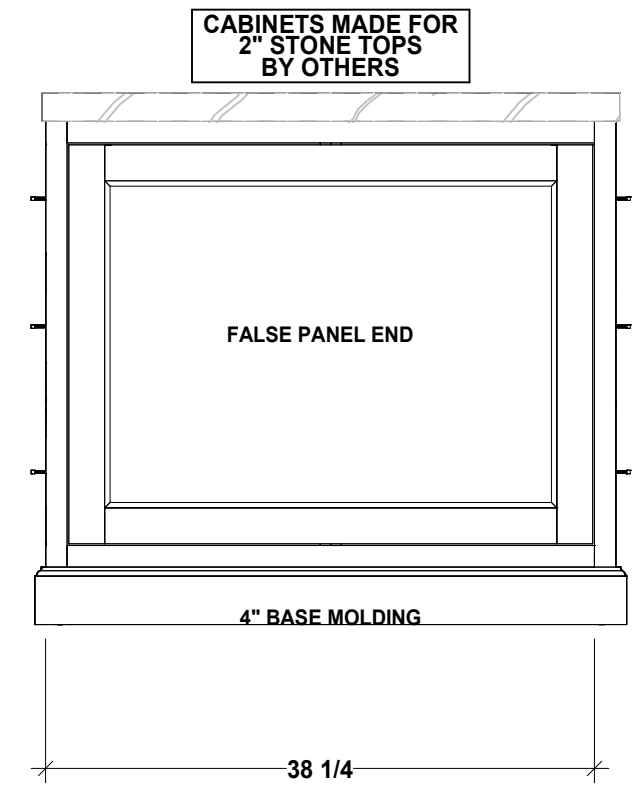

**E**  
16 ELEVATION #16 MAIN CLOSET

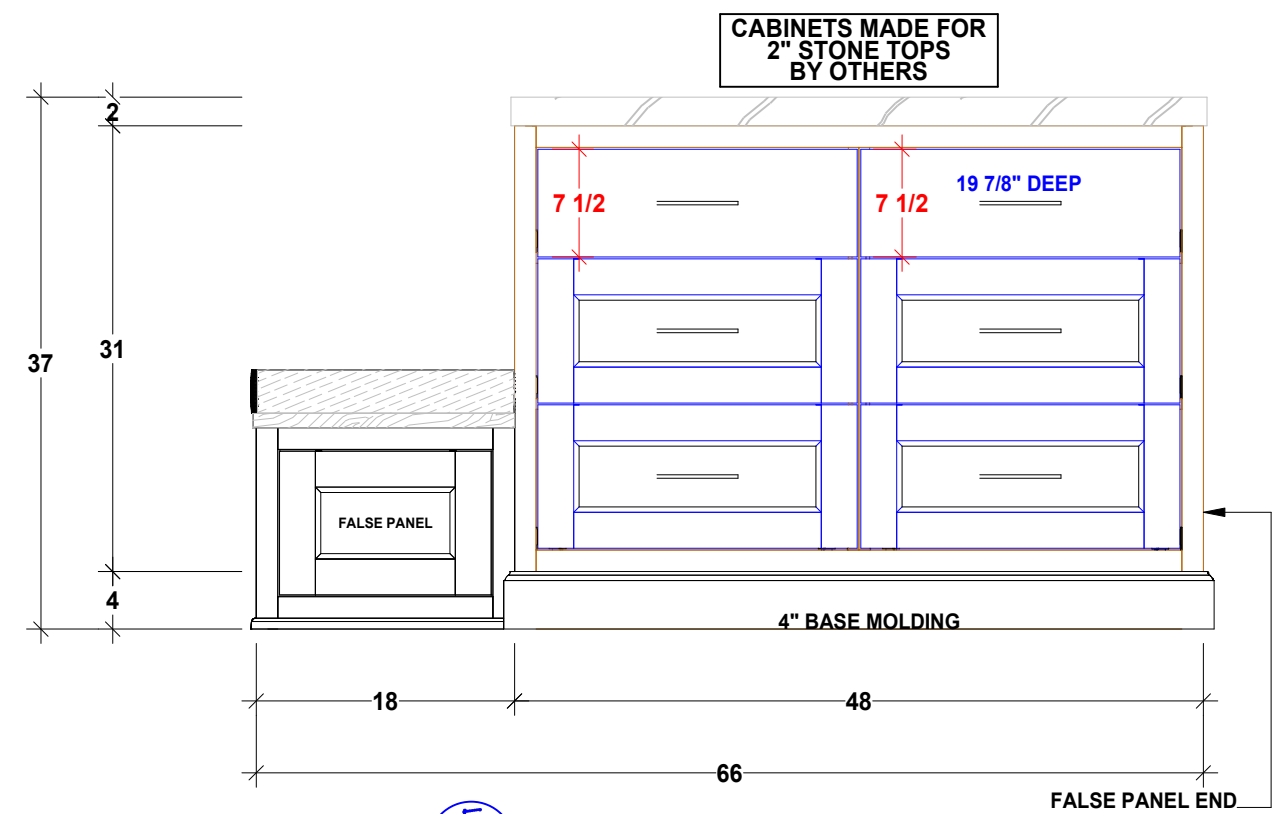

**F**  
16 ELEVATION #16 MAIN CLOSET

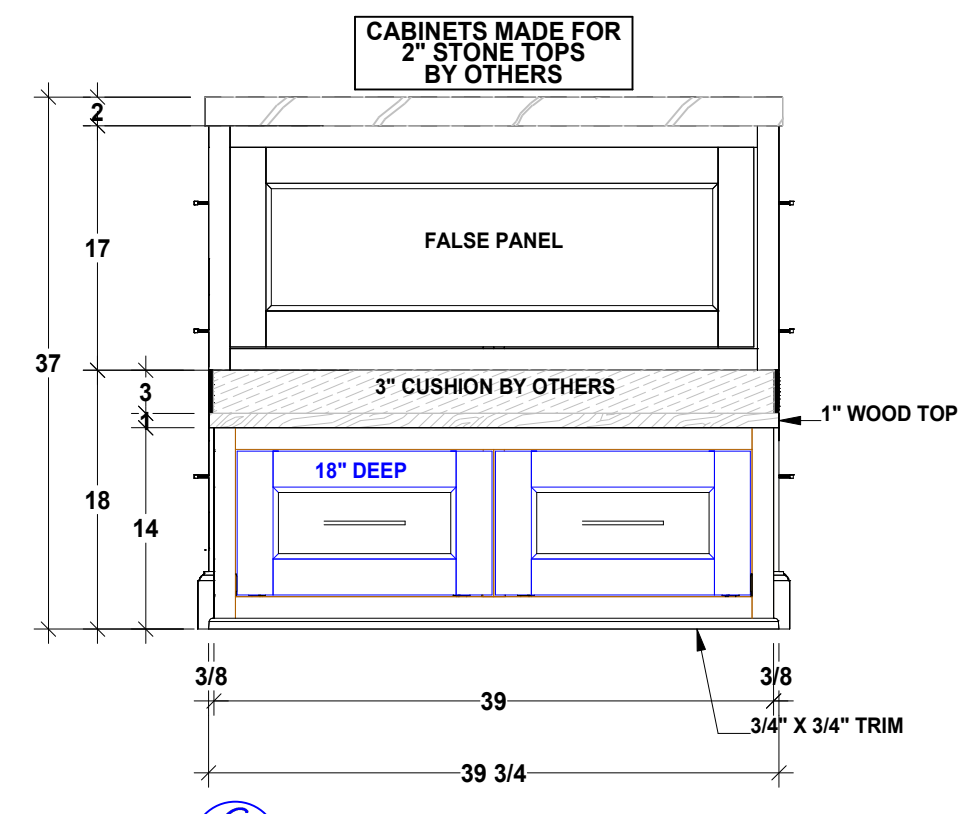

**G**  
16 ELEVATION #16 MAIN CLOSET

Project Name  
**FOLES RES.**

Room Description  
**MAIN CLOSET**

**WOODSOUNDS**

VERSION:	
REVISION 1	5/14/2025
REVISION 2	
REVISION 3	
REVISION 4	
REVISION 5	
REVISION 6	
REVISION 7	
<b>REVISION 1</b>	
Date:	05/14/25
Drawn By:	DONNY MACIAS
Sheet:	90 of 92

<input type="checkbox"/> <b>APPROVED</b>	
APPROVAL SIGNATURE _____	DATE _____



Project Name	<b>FOLES RES.</b>
Room Description	<b>MAIN CLOSET</b>

# WOODSOUNDS

VERSION:	
REVISION 1	5/14/2025
REVISION 2	
REVISION 3	
REVISION 4	
REVISION 5	
REVISION 6	
REVISION 7	
<b>REVISION 1</b>	
Date:	05/14/25
Drawn By:	DONNY MACIAS
Sheet:	91 of 92

<input type="checkbox"/> <b>APPROVED</b>	
APPROVAL SIGNATURE _____	DATE _____



Project Name	<b>FOLES RES.</b>
Room Description	<b>MAIN CLOSET</b>

# WOODSOUNDS

VERSION:	
REVISION 1	5/14/2025
REVISION 2	
REVISION 3	
REVISION 4	
REVISION 5	
REVISION 6	
REVISION 7	

**REVISION 1**  
 Date: 05/14/25  
 Drawn By: DONNY MACIAS  
 Sheet: 92 of 92