

# Atlanta Closet & Storage Solutions

## Employment Application and Skill Assessment

<b>Name:</b>	<b>Date:</b>
<b>Start Time:</b>	<b>Finish Time:</b>
<b>Address:</b>	
<b>Telephone:</b>	
<b>Email:</b>	
<b>Social Security Number:</b>	
<b>Driver's License Number:</b>	
<b>Signed:</b>	

Are you currently employed?

Current or previous employment (if not provided separately):

Relevant skills or experience:

References:

Salary desired:

I agree to allow Atlanta Closet & Storage Solutions to run a background check based on the information provided above. I also agree to submit to a drug test if Atlanta Closet & Storage Solutions requests one, either as a condition of employment or, if I am hired, at any time during the course of my employment.

Signed: \_\_\_\_\_

Date: \_\_\_\_\_

Questions 1-20 are Math questions. Please fill in the answer. You may use a calculator.

1. 
$$\begin{array}{r} 1230 \\ - 456 \\ \hline \end{array}$$

2. 
$$\begin{array}{r} 714 \\ \times 15 \\ \hline \end{array}$$

3. 
$$26 \overline{)2132}$$

4. 
$$16 \overline{)58.40}$$

5. 
$$\begin{array}{r} 4.750 \\ + 2.500 \\ \hline \end{array}$$

6. 
$$\begin{array}{r} 142 \\ 726 \\ + 345 \\ \hline \end{array}$$

7. 
$$\begin{array}{r} 674 \\ \times .04 \\ \hline \end{array}$$

8. 
$$\begin{array}{r} 6.70 \\ + 3.40 \\ \hline \end{array}$$

9. Convert .750 to a fraction:

10. Convert 0.625 to a fraction:

11.  $1/2" + 1/4" =$

12.  $0.125" + 0.375" =$

13.  $1.5" - 0.625" =$

14.  $2\ 1/2" - 5/8" =$

15.  $7/16" + 5/16" =$

16.  $(2\ 1/2) / (5/8) =$

17. How many 14" lengths can be cut from a piece that is 60" long?

18. You are working with plywood. You need two pieces: one that is 20" x 90" and another that is 30" x 32". Can you get both of these pieces from one sheet of 4' x 8' plywood?

19.

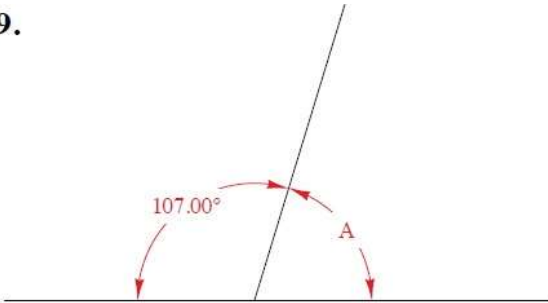

What is angle A?

20.

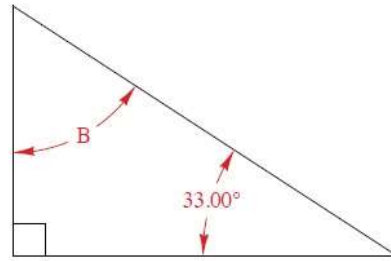

What is angle B?

**Questions 21 to 25 refer to the section of tape measure below:**

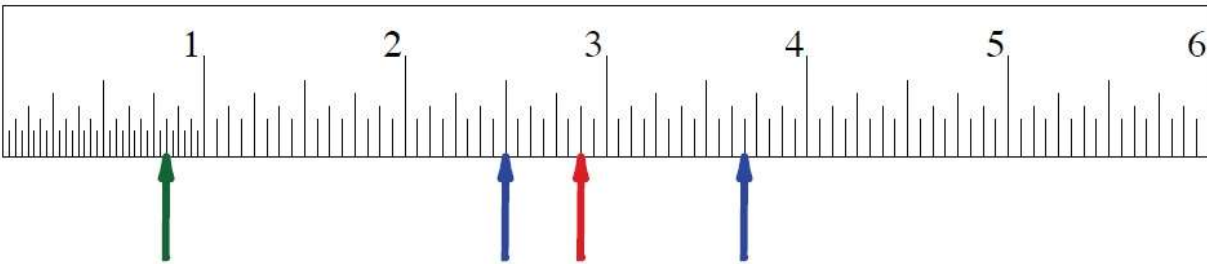

21. What is the measurement indicated by the red arrow?

22. What is the measurement indicated by the green arrow?

23. What is the distance between the two blue arrows?

24. Draw an arrow on the tape measure pointing to  $5 \frac{7}{16}$ " and label it "A"

25. Draw another arrow  $\frac{3}{4}$ " to the left of arrow "A" and label it "B"

**Use the tools provided and the piece of melamine to answer questions 26 to 33:**

**26.** What is the length of the piece along the edge marked "X" (to the nearest 1/16 of an inch)?

**27.** What is the distance between the two lines marked on the face of the piece? (again, to the nearest 1/16 of an inch)

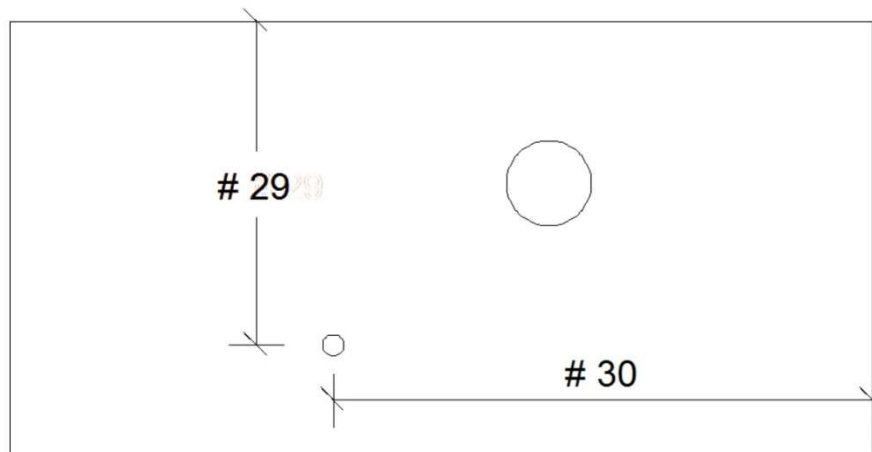

**28.** What is the distance from the edge to the center of the small hole, labeled # 29?

**29.** What is the distance from the end to the center of the small hole, labeled # 30?

**31.** What is the diameter of the large hole?

**32.** What is the depth of the large hole?

**33.** How thick is the piece of melamine?