



Approved by Martha Kennedy  
Via email April 15, 2015

## Cabinetry Info Sheet

**Today's Date:** April 10, 2015      **Job Name:** Menlo Oaks  
**To:** Martha and Raoul Kennedy      **Job Number:** 1216  
**From:** Mosaic Architects      **Sent via:** Email  
**CC:** Ted Horton

- Room: **1-52 Casita Hobby Room**
- Type of cabinet: Built-in bookshelves with backing
- Cabinetry type: Casework
  
- Cabinetry box: ¾" Plywood with ¼" plywood backing, formaldehyde free, paint grade, painted to match casework front
- Cabinetry box visible interior: Painted to match casework front
- Cabinetry box visible exterior: Painted to match casework front
  
- Cabinetry front: Solid wood, no sharp corners, painted glossy white  
Cabinetmaker to provide sample
- Cabinetry front types: N/A
- Cabinetry doors: N/A
- Cabinetry drawer body: N/A
- Cabinetry drawer face: N/A
  
- Cabinetry door hinges: N/A
- Cabinetry drawer glides: N/A
- Cabinetry inserts: None
  
- Toe Kick: None
  
- Cabinetry top: N/A
- Cabinetry top cut outs: N/A
- Cabinetry Pulls: None

Revision: April 15, 2015

Please contact the sender if there are any questions regarding this transcript.

M:\Prj\1216MenloOaks\1216Docs\1216Memo-CabSpecs-1-52-CasitaHobbyRoom.doc

Approved by Martha Kennedy  
Via email April 15, 2015

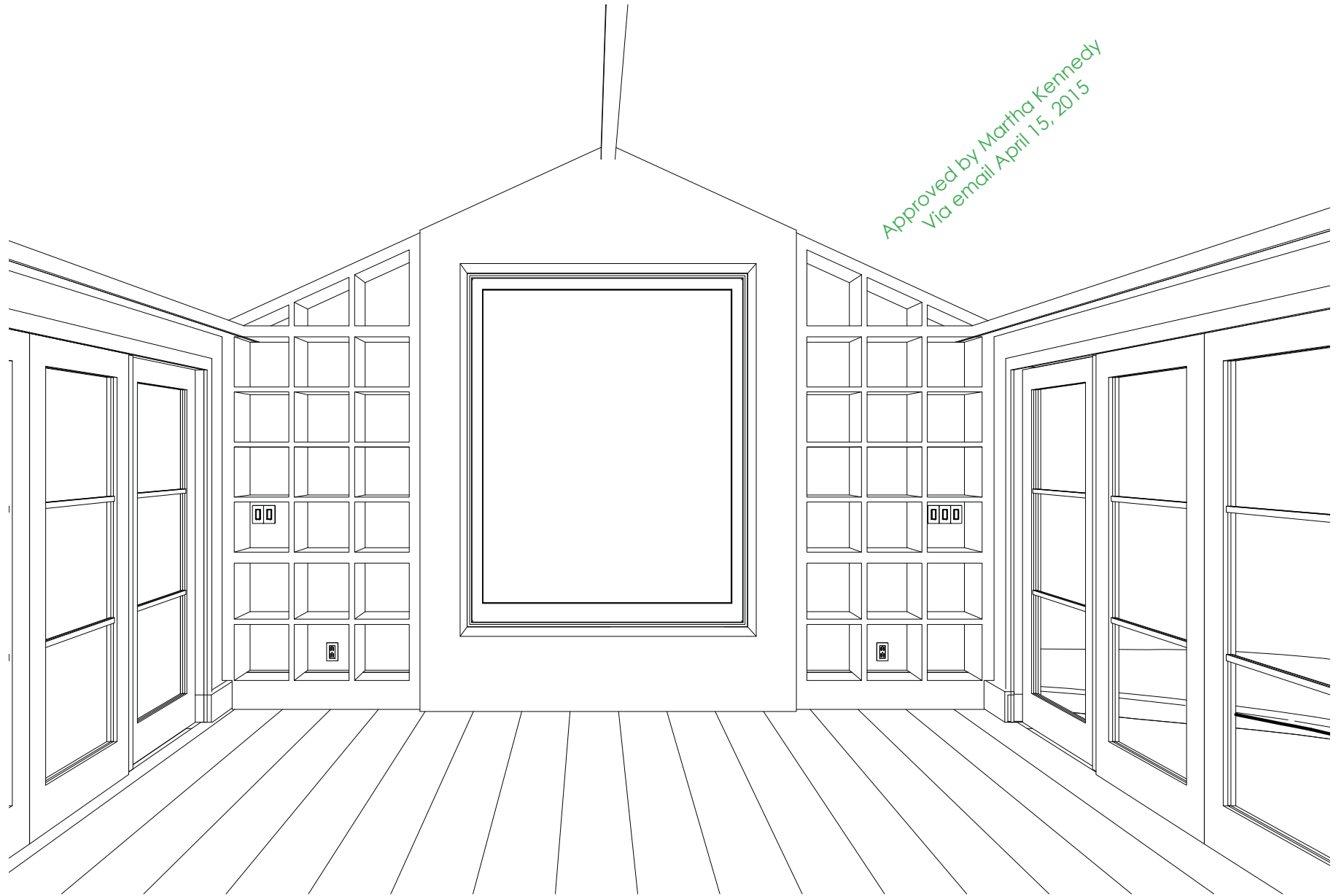

Revision: April 15, 2015

R

CABINETRY PACKAGE - CASITA - HOBBY ROOM - VIEW 1

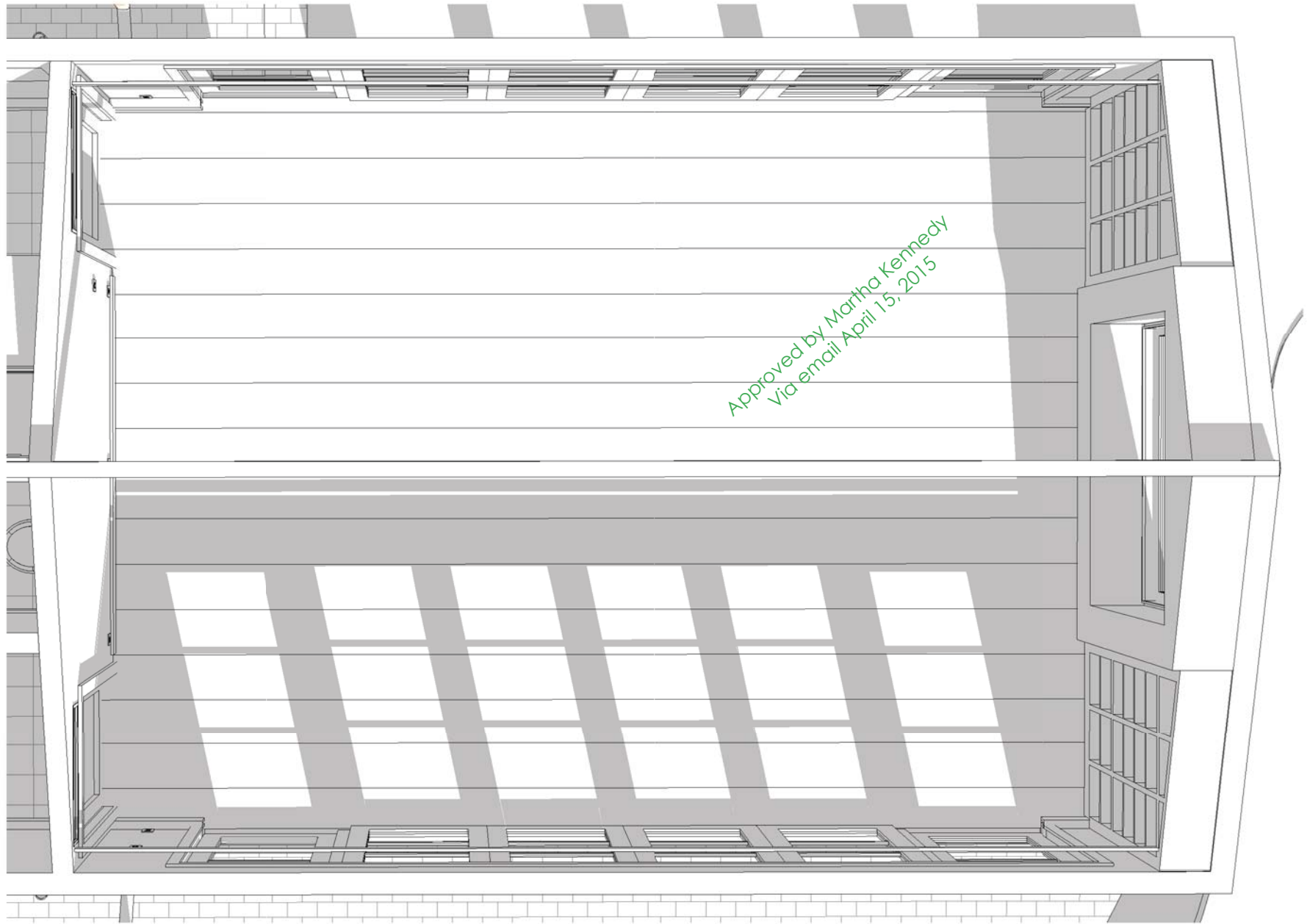

Revision: April 15, 2015

R

CABINETRY PACKAGE - CASITA - HOBBY ROOM - BIRDS EYE VIEW

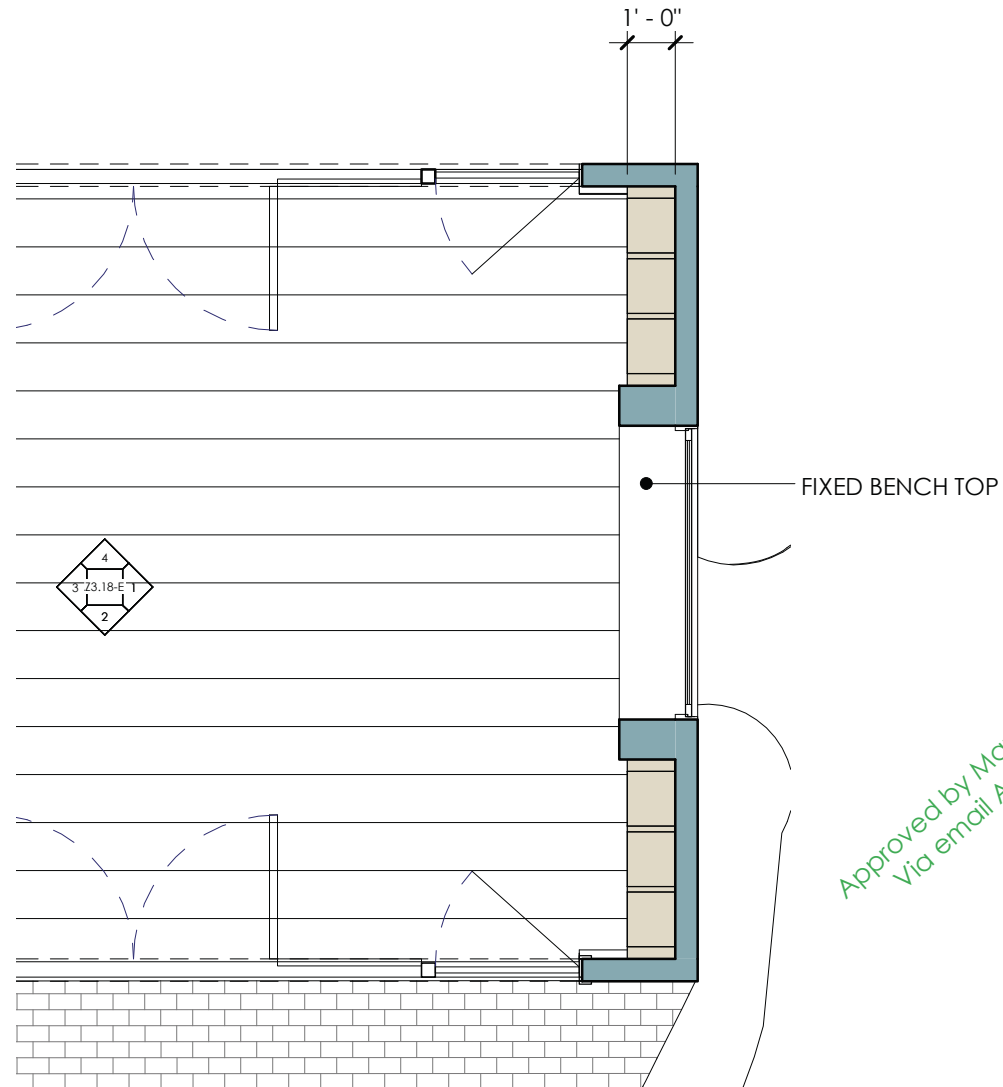

Approved by Martha Kennedy  
Via email April 15, 2015

Revision: April 15, 2015

FP

CABINETRY PACKAGE - CASITA - HOBBY ROOM - FLOOR PLAN

1/4" = 1'-0"

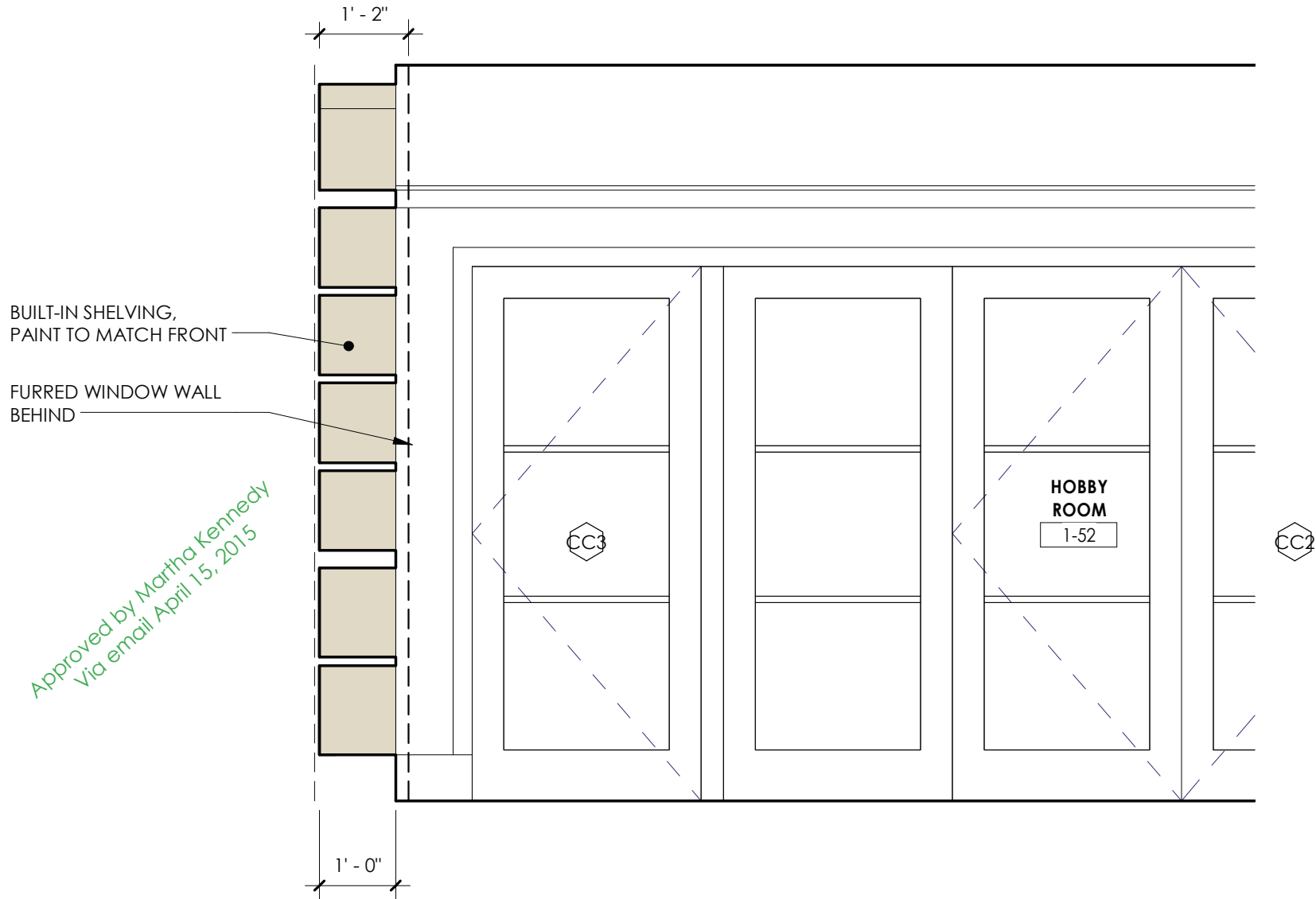

Revision: April 15, 2015

2 CABINETRY PACKAGE - CASITA - HOBBY ROOM - EAST ELEVATION  
1/2" = 1'-0"

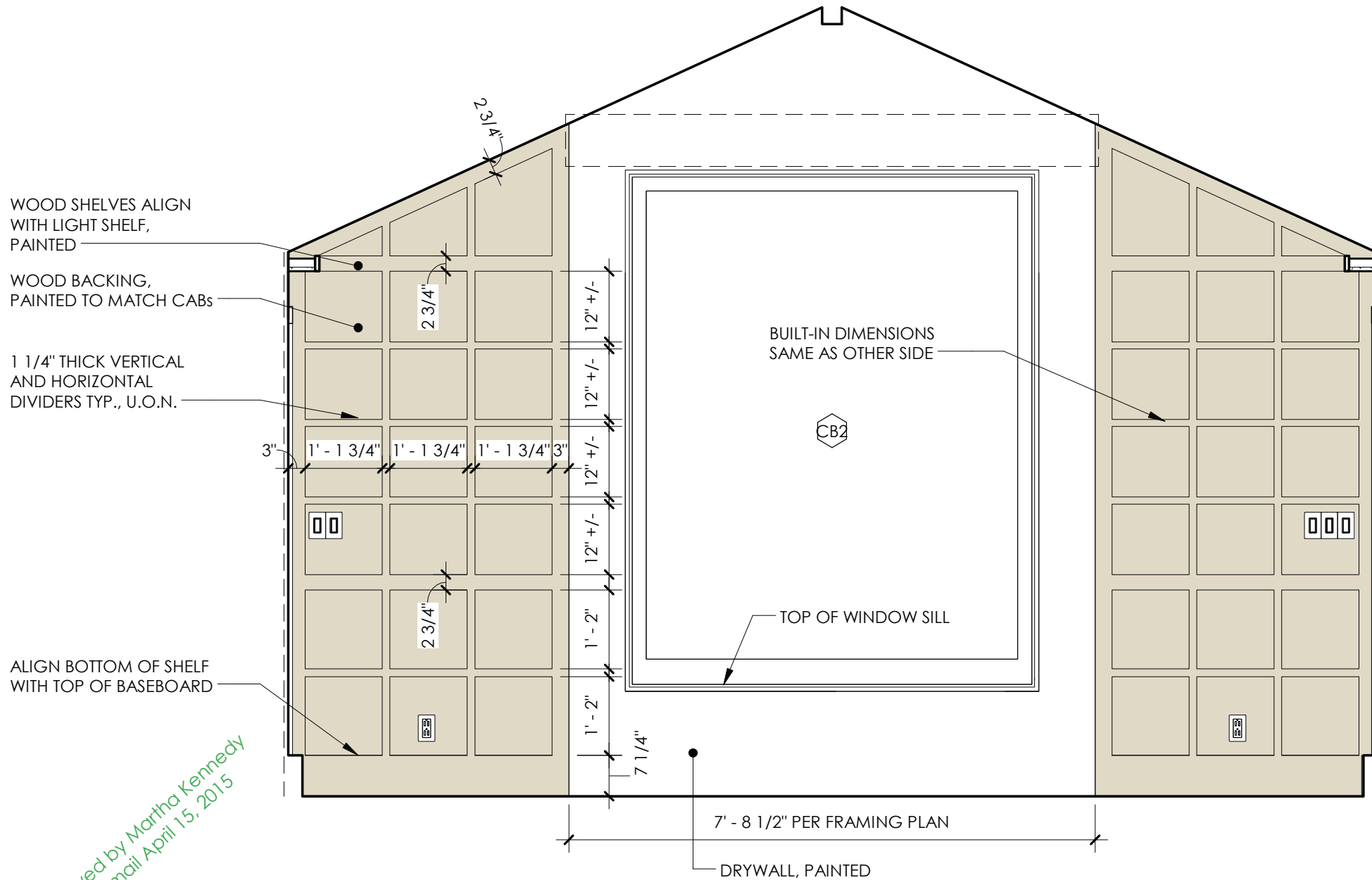

Approved by Martha Kennedy  
 Via email April 15, 2015

Revision: April 15, 2015

1 CABINERY-PACKAGE-CASITA-HOBBY ROOM-NORTH ELEVATION  
 1/2" = 1'-0"